

Images in clinical medicine



Fused supernumerary kidney: a clinical image

Sushma Myadam, Revat Meshram

Corresponding author: Sushma Myadam, Department of Paediatrics, Jawaharlal Nehru Medical College, Datta Meghe Institute of Medical Sciences, Sawangi Meghe, Wardha, Maharashtra State, India. sushma.myadam@gmail.com

Received: 11 Jan 2023 - **Accepted:** 19 Jan 2023 - **Published:** 01 Mar 2023

Keywords: Supernumerary kidney, ultrasonography, computed tomography

Copyright: Sushma Myadam et al. Pan African Medical Journal (ISSN: 1937-8688). This is an Open Access article distributed under the terms of the Creative Commons Attribution International 4.0 License (<https://creativecommons.org/licenses/by/4.0/>), which permits unrestricted use, distribution, and reproduction in any medium, provided the original work is properly cited.

Cite this article: Sushma Myadam et al. Fused supernumerary kidney: a clinical image. Pan African Medical Journal. 2023;44(114). 10.11604/pamj.2023.44.114.38841

Available online at: <https://www.panafrican-med-journal.com//content/article/44/114/full>

Fused supernumerary kidney: a clinical image

Sushma Myadam^{1,&}, Revat Meshram¹

¹Department of Paediatrics, Jawaharlal Nehru Medical College, Datta Meghe Institute of Medical Sciences, Sawangi Meghe, Wardha, Maharashtra State, India

&Corresponding author

Sushma Myadam, Department of Paediatrics, Jawaharlal Nehru Medical College, Datta Meghe Institute of Medical Sciences, Sawangi Meghe, Wardha, Maharashtra State, India

Image in medicine

A partially fused left supernumerary kidney with separate collecting systems and single ureter is diagnosed by using ultrasonography and multi-phased computed tomography (CT). The CT revealed separate renal arteries supplying both kidneys on the left side. Supernumerary kidney is a rare congenital anomaly; less than 100 cases are reported in medical literature over the years. A fused supernumerary kidney is rarer still. Supernumerary kidney is a third kidney and it is a rare congenital anomaly of the urinary tract. The supernumerary kidney needs to be differentiated from the more commonly occurring duplex kidney, which is defined as having two pelvicalyceal systems that are associated with a single ureter or with double ureters. A few anomalies have also

been associated with supernumerary kidneys such as ureteral atresia, vaginal atresia, horseshoe kidney, complete duplication of urethra and penis with ectopic ureteral opening into the vagina or

introitus, imperforate anus, ventricular septal defects, meningomyelocele, and coarctation of the aorta.

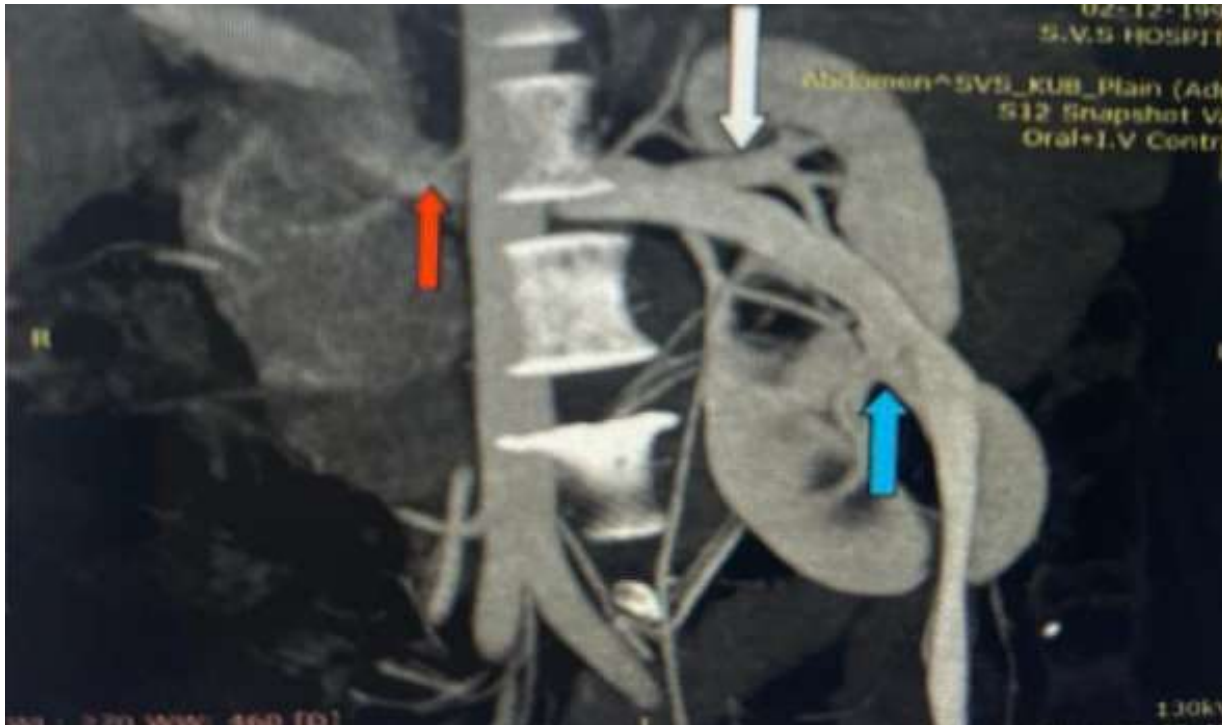

Figure 1: computed tomography showing supernumerary kidney