

Images in clinical medicine

Atypical presentation of giant fibroadenoma of the breast

Ismail Abdul Sattar Burud, Norfarizan Azmi

Corresponding author: Ismail Abdul Sattar Burud, Department of Surgery, International Medical University, Clinical Campus, Seremban, Malaysia. ismail_burud@imu.edu.my

Received: 14 Nov 2020 - **Accepted:** 28 Jun 2021 - **Published:** 05 Jul 2021

Keywords: Fibroadenoma, breast, woman

Copyright: Ismail Abdul Sattar Burud et al. Pan African Medical Journal (ISSN: 1937-8688). This is an Open Access article distributed under the terms of the Creative Commons Attribution International 4.0 License (<https://creativecommons.org/licenses/by/4.0/>), which permits unrestricted use, distribution, and reproduction in any medium, provided the original work is properly cited.

Cite this article: Ismail Abdul Sattar Burud et al. Atypical presentation of giant fibroadenoma of the breast. Pan African Medical Journal. 2021;39(168). 10.11604/pamj.2021.39.168.26975

Available online at: <https://www.panafrican-med-journal.com/content/article/39/168/full>

Atypical presentation of giant fibroadenoma of the breast

Ismail Abdul Sattar Burud^{1,&}, Norfarizan Azmi²

¹Department of Surgery, International Medical University, Clinical Campus, Seremban, Malaysia,

²Department of Surgery, Hospital Tuanku Ja'afar, Seremban, Malaysia

&Corresponding author

Ismail Abdul Sattar Burud, Department of Surgery, International Medical University, Clinical Campus, Seremban, Malaysia

Image in medicine

A 36-year-old multiparous woman presented with a slow-growing left breast lump which was increasing in size over the past five years. It was 5x5 cm when she first noticed it. It did not bother her and hence she did not seek medical advice. Initially, there was no pain but for the past six months, she complained of dull aching pain and discharge from the lump. She had no family history of cancer. On examination the right breast was normal. There was a cauliflower-like ulcerative growth of 30x30 cm occupying the whole of the left breast (A). The surface was nodular and there was serosanguinous discharge from the area of ulceration. The lump

was firm to hard in consistency and freely mobile with no fixity to the underlying muscle. Small axillary lymph nodes were palpable. Computerized tomography showed the lobulated lump of heterogenous density predominantly hyperdense with areas of hypodensity occupying the whole of the left breast (B). Wedge biopsy showed proliferation of epithelial and stromal cells suggestive of fibroadenoma with no malignant cells. She underwent mastectomy with primary

closure and skin grafting. The weight of the breast lump was 2.6 kg. Histopathologic examination showed stroma consisting of proliferating ducts in slit-like pattern and pericanalicular areas. The stroma was fibromyxoid in nature and minimally cellular with no malignancy. Features were consistent with giant fibroadenoma.

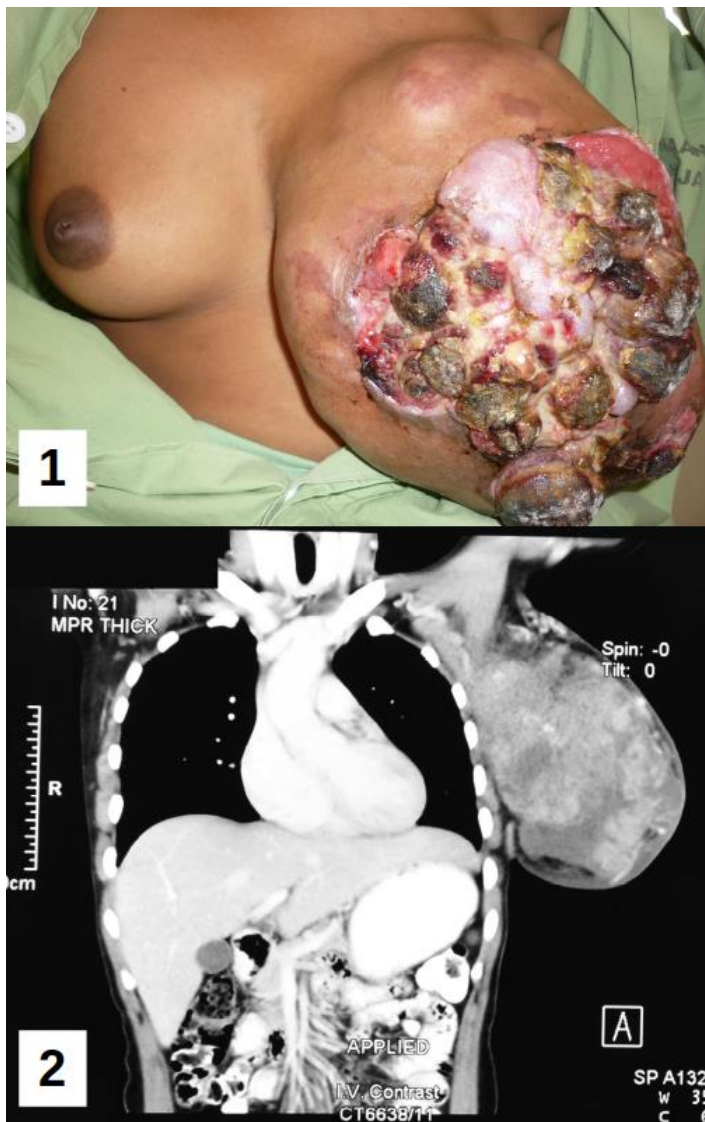

Figure 1: A) ulcerative cauliflower like Lump of the left breast; B) computed tomography (CT) image of the left breast showing hypo and hyperdense areas