

## Transverse Testicular Ectopia with Bilateral Pyocoele: Case Report and Brief Review of Literature

Lokendra Kumar, Praveen Garg, ASN Rao, Ashish Kumar

Department of General Surgery, Vardhman Mahavir Medical College and Safdarjung Hospital, New Delhi, India

### INTRODUCTION

Undescended testes and testicular ectopia are two common anomaly of testes. Testes develop intraabdominally in retroperitoneal position and as the fetus grow up; it descends in to corresponding side of scrotum. Testes remain at the abdomen end of inguinal canal until 6<sup>th</sup> month of intrauterine life. At 7 months it traverse the inguinal canal, at 8<sup>th</sup> month reached at root of scrotum, and at 9<sup>th</sup> month reaches in to scrotal sac. Arrest of its descent at any point along its normal pathway is called cryptorchidism, which may be either unilateral or bilateral or pass from external inguinal ring and deviate to one of these sites (Ectopia): Superficial inguinal pouch, femoral, contra lateral scrotum, pubic, penile and perineal areas.<sup>[1]</sup> Transverse testicular ectopia (TTE)/crossed testicular ectopia (CTE) is one of these categories.<sup>[2]</sup> In this rare congenital anomaly, both testis descend through a single inguinal canal and enter to same hemiscrotum.<sup>[2]</sup> Herein, we present a 65-year-old male patient with a new variant of TTE with bilateral pyocoele and brief review of literature.

### CASE REPORT

A 65-year-old male presented with complain of bilateral scrotal and right inguinal swelling for 3 years. Patient was examined and diagnosed as a case of bilateral pyocoele

#### Access this article online

##### Quick Response Code:



Website:  
[www.jstcr.org](http://www.jstcr.org)

DOI:  
10.4103/2006-8808.147260

**Address for correspondence:** Dr. Lokendra Kumar,  
Department of General Surgery, Vardhman Mahavir Medical  
College and Safdarjung Hospital, New Delhi - 110 001, India.  
E-mail: [lokendrachoudhary1982@gmail.com](mailto:lokendrachoudhary1982@gmail.com)

### ABSTRACT

Transverse testicular ectopia (TTE) is a rare anomaly in which both testis descend through a single inguinal canal and enter to same hemiscrotum. To the best of our knowledge, we are reporting a new variant of TTE with right inguinal hernia with bilateral pyocoele. In this case, both testes descend separately through corresponding inguinal canal and present in single right scrotum. There is no report of bilateral orchidectomy for this variant of TTE with bilateral pyocoele with calcified necrosed testes. We also describe its embryology and management in brief, and review the previously reported cases.

**Key words:** Crossed testicular ectopia, transverse testicular ectopia, tunica vaginalis sac

with right inguinal hernia with clinical suspicion of right testicular malignancy. On investigation, hemoglobin was 11.3 g/dl, total leukocytes count 5300/mm<sup>3</sup>, blood urea 30 mg/dl, serum creatinine 1.2 mg/dl and all other investigation including urine examination, liver function test and chest X-ray were reported normal. Tumor marker, beta human chorionic gonadotropin and serum alpha fetoprotein were also reported in normal range. Operation was planned and an informed written consent was taken after explaining the disease and operative procedure. Consent of right orchidectomy was also taken. Patient was operated in supine position under spinal anesthesia. Right inguinal canal was opened and an indirect incomplete right inguinal hernial sac was found, sac was separated from the cord structure, and herniotomy was completed. Now, right testis was delivered from scrotum through right inguino-scrotal incision. After delivering of right testis, we noticed that there was another fluid filled sac in right scrotum [Figure 1]. Left scrotum was also full and contained a fluid filled sac creating intraoperative diagnostic dilemma. We checked all the possibilities and ruled out any herniation of gut loop into scrotum. To inspect the content, left inguinal canal was opened and spermatic cord was traced, which was crossing toward right scrotum above the root of penis in pubic region [Figure 2]. This was a new variant of TTE not classified before. Then we tried to separate out crossed left tunica vaginalis sac (TVS) containing left testis from right scrotum. Incidentally, the sac

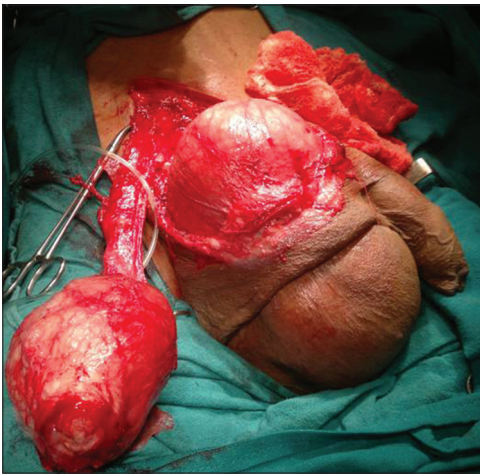

**Figure 1:** Separated right cord and testes, left crossed ectopic testes with pyocoele and left scrotum

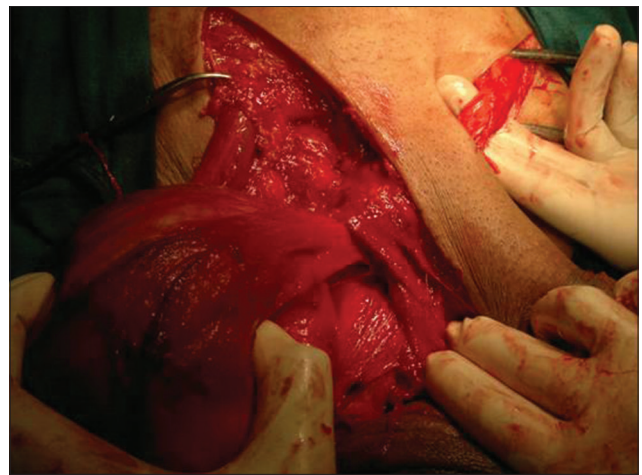

**Figure 2:** Left spermatic cord and testes crossing toward right scrotum



**Figure 3:** Fluid material [pus] drains out from pyocoele sac



**Figure 4:** Cut section of pyocoele sac separated from left scrotum

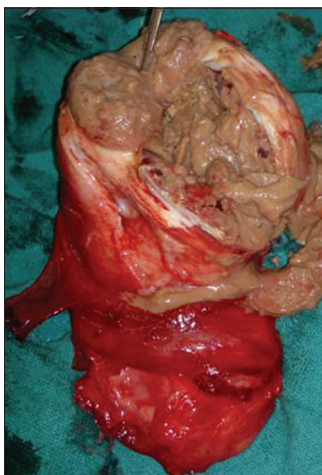

**Figure 5:** Cut section of necrosed testes

opened and dirty fluid material came out, which was suctioned [Figure 3]. As soon as the fluid was suctioned out, left scrotum was suddenly decompressed. Scrotal septum was incised and both crossed left TVS and left scrotal sacs [Figure 4] were delivered out and found a small

communicating channel between the two. This situation was likely due to herniation of crossed left pyocoele sac into left scrotum and presented as bilateral pyocoele. To check the viability of testes, both testes were incised and found necrosed [Figure 5]. A second consent was taken intraoperatively for bilateral orchidectomy from patient and his relatives. After that bilateral orchidectomy and mesh hernioplasty was done. Suction drain was placed in both the scrotum and wound closed in layers. Scrotal drain was removed on fifth day and postoperative period was uneventful. The histopathological examination of section from hydrocele sac revealed dense fibro collagenous tissues with mild chronic inflammatory infiltrate. Focal areas showed cholesterol cleft with surrounding inflammatory infiltrate and calcification. Section from both testes revealed tubular sterosis with focal hyperplasia and chronic inflammatory infiltrate in interstitial tissue. Histological features were suggestive of chronic inflammatory lesion.

## DISCUSSION

Normal testis almost always is located in the scrotum at birth; however, ectopic testis is located in the different sites including superficial inguinal pouch, suprapubic, femoral, perineal, base of penis,<sup>[1]</sup> and transverse ectopia. TTE is a rare form of testicular ectopia. It was first reported by Von Lenhossek in 1886.<sup>[3]</sup> Shamsuddin, Sarin, Nagdeve, and, recently, Naouar claimed that over hundred cases of TTE have been reported.<sup>[1,4,5]</sup> The oldest and youngest patients that have been reported in the literature were aged 77 years and 3 days, respectively.<sup>[2,5]</sup> Several theories have been reported to explain the genesis of TTE. Berg<sup>[6]</sup> proposed the possibility of the development of both testes from the same genital ridge. Kimura<sup>[7]</sup> concluded that if both vasa differentia arose from one side, there had been unilateral origin but if there was bilateral origin, one testis had crossed over. Gupta and Das<sup>[8]</sup> postulated that adherence and fusion of the developing Wolffian ducts took place early, and that descent of one testis caused the second one to follow. On the basis of the presence of various associated anomalies, TTE has been classified into three types: Type 1, accompanied only by hernia (40-50%); type 2, accompanied by persistent or rudimentary Mullerian duct structures (30%); and type 3, associated with disorders other than persistent Mullerian remnants (inguinal hernia, hypospadias, pseudohermaphroditism, and scrotal abnormalities) (20%). Our case is a new variant not classified before and present as right indirect inguinal hernia with left CTE with bilateral pyocoele. Usually, the correct diagnosis is not made before surgical exploration, like our case, and it is revealed intraoperatively. The usefulness of radiologic evaluation in the detection of ectopic testis remains controversial. However, imaging of the scrotum in childhood is important. Sonography is the initial method of choice for localizing the testis and confirming the clinical findings. Computed tomography (CT) is not used frequently because of its radiation hazards. Magnetic resonance imaging (MRI) and MR venography<sup>[9]</sup> are excellent for the preoperative location of TTE. Patients with TTE are at increased risk of malignant transformation. In fact, the overall incidence of malignant transformation of gonads is 18%.<sup>[10]</sup> Once diagnosis of TTE is made, a conservative surgical approach in the form of orchiopexy is recommended for the preservation of fertility. Laparoscopy

is useful for both diagnosis and treatment of TTE and associated anomalies.<sup>[11]</sup> Management for testicular ectopia is either transseptal or extra-peritoneal transposition orchiopexy.<sup>[12]</sup> In this case, the patient was aged 65 years and both the testes had no sign of viability, bilateral orchidectomy and mesh hernioplasty was done.

## CONCLUSION

TTE is a rare anomaly of which the pathogenesis remains unclear, although a number of studies suggest that the gubernaculum may play an important role. Usually, the correct diagnosis is not made before surgical exploration and it is diagnosed intraoperatively. Currently, ultrasound and MRI are imaging modality of choice for preoperative evaluation and diagnosis. Laparoscopy is useful for both diagnosis and treatment of TTE. Orchiopexy is the treatment of choice, orchidectomy are performed rarely.

## REFERENCES

1. Shamsuddin S, Mirza TH, Khan N, Ibrahim M, Imtiaz T. Transverse testicular ectopia. *J Ayub Med Coll Abbottabad* 2007;19:56-7.
2. Debnath P, Tripathi R, Agarwal L, Malik E, Sharma S. Tuberculosis in Transverse Testicular Ectopic testis: A diagnostic dilemma: Case report. *Indian J Tuberc* 2006;53:27.
3. Von Lenhossek MN. Ectopia testis transversa. *Anat Anz* 1886;1:376-81.
4. Sarin YK, Nagdeve NG. Transverse testicular ectopia. *Indian Pediatr* 2005;42:293-4.
5. Naouar S, Maazoun K, Sahnoun L, Jouini R, Ksia A, Elezzi O, *et al.* Transverse testicular ectopia: A three-case report and review of the literature. *Urology* 2008;71:1070-3.
6. Berg AA. Transverse ectopy of the testis. *Ann Surg* 1904;40:223-4.
7. Kimura T. Transverse ectopy of the testis with masculine uterus. *Ann Surg* 1918;68:420-5.
8. Gupta RL, Das P. Ectopia testis transversa. *J Indian Med Assoc* 1960;16:35:547-9.
9. Lam WW, Le SD, Chan KL, Chan FL, Tam PK. Transverse testicular ectopia detected by MR imaging and MR angiography. *Pediatr Radiol* 2002;32:126-9.
10. Berkmen F. Persistent müllerian duct syndrome with or without transverse testicular ectopia and testis tumours. *Br J Urol* 1997;79:122-6.
11. Gornall PG, Pender DJ. Crossed testicular ectopia detected by laparoscopy. *Br J Urol* 1987;59:283.
12. Esteves E, Pinus J, Maranhão RF, Abib Sde C, Pinus J. Crossed testicular ectopia. *Sao Paulo Med J* 1995;113:935-40.

**How to cite this article:** Kumar L, Garg P, Rao A, Kumar A. Transverse testicular ectopia with bilateral pyocoele: Case report and brief review of literature. *J Surg Tech Case Report* 2014;6:55-7.

**Source of Support:** Nil, **Conflict of Interest:** None declared.