

African Journal of Tropical Medicine and Biomedical Research (AJTMBR)

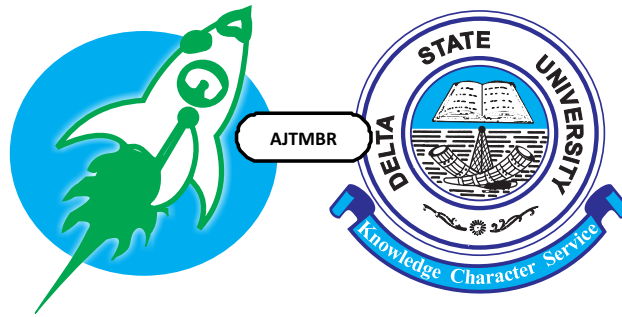

The Journal is the Official Publication of the College of Health Sciences,
Delta State University, Abraka, Nigeria.

Editorial Board

Editor-in-Chief

Prof. Igbigbi, P. S.

Editor

Prof. Omo-Aghoja, L. O.

Associate Editors

Prof Akhator, A.

Prof Odokuma, E. I.

Desk/Managing Editor

Dr. Umukoro, E. K.

Dr. Moke, E. G.

Editorial Advisory Board

Prof Aloamaka, C. P.

Prof Asagba, S. O.

Prof. Dosumu, E. A.

Prof. Ebeigbe, P. N.

Prof Ekele, B. A.

Prof Fasuba, O. B.

Prof Feyi-Waboso, P.

Prof Ikomi, R. B.

Prof Obuekwe, O. N.

Prof Obaju-Obodo, J.

Prof Okobia, M. N.

Prof. Okonofua, F. E.

ISSN: 2141-6397

Vol. 6, No. 1, July 2023

Focus and Scope

The African Journal of Tropical Medicine and Biomedical Research is a multidisciplinary and international journal published by the College of Health Sciences, Delta State University of Abraka, Nigeria. It provides a forum for Authors working in Africa to share their research findings on all aspects of Tropical Medicine and Biomedical Sciences and to disseminate innovative, relevant and useful information on tropical medicine and biomedical sciences throughout the continent. The journal will publish original research articles, reviews, editorials, commentaries, short reports, case reports and letters to the editor. Articles are welcome in all branches of medicine and dentistry including basic sciences (Anatomy, Biochemistry, Physiology, Pharmacology, Psychology, Nursing etc) and clinical sciences (Internal Medicine, Surgery, Obstetrics and Gynaecology, Dental surgery, Child Health, Laboratory Sciences, Radiology, Community Medicine, etc). Articles are also welcome from social science researchers that document the intermediating and background social factors influencing health in countries of Africa. Priority will be given to publication of articles that describe the application of the principles of primary health care in the prevention and treatment of diseases.

Editorial Notices

The journal will be published biannually in the months of March and September. Annual subscription fee in Nigeria is two thousand naira (N2,000) per volume (2issues); One-thousand-naira single copy (N1000). The annual subscription rate for other parts of the world is as follows: United Kingdom £60 (post free). West Africa \$60 (post free). The rest of the World and the United States of America \$120 (post free). A charge of \$60 is made for reprints inclusive of postage. Cheques should made payable to the African Journal of Tropical Medicine and

Biomedical Research and addressed to the Editor-in-Chief.

Journal Contact

All correspondence, including manuscripts for publication (in triplicate) should be addressed to:

Professor P.S. Igbigbi

The Editor-in-Chief,
Department of Anatomy,
Faculty of Basic Medical Sciences,
College of Health Sciences,
Delta State University, Abraka,
Delta State, Nigeria.

Or:

Professor Lawrence Omo-Aghoja

Editor
Department of Obstetrics and
Gynecology,
Faculty of Clinical Medicine,
Delta State University, Abraka, Nigeria.
Email: journalajtmbr@yahoo.com
Cc: all email to
eguono_2000@yahoo.com
Tel: 08039377043

All authors are advised to submit an electronic copy in CD-ROM along with a hard copy of their manuscript, as this will spare remarkable time in the reviewing and typesetting processes.

In the alternative, authors can submit their articles and covering letter by email attachments. A covering letter (signed by all authors) accompanying the manuscript should certify that the article has not been previously published and is not being considered for publication elsewhere.

Information for Authors

All manuscript are peer-reviewed and accepted with the understanding that the work has not been published or being considered for publication elsewhere. Indeed, the authors would be requested

to sign a copyright form transferring the ownership of the paper to the African Journal of Tropical Medicine and Biomedical Research. All articles must include the correct names and addresses of author(s) including e-mail addresses and telephone numbers. Articles will be subjected to a thorough peer review process before any decision is made to publish or not. Authors should note that the African Journal of Tropical Medicine and Biomedical Research is not under any obligation to publish articles submitted, as decision to publish will be based on recommendations of reviewers and the editorial advisory board.

Manuscripts

Articles submitted for publication should be typed double-spaced with 2.5cm margins with accompanying CD-ROM in Microsoft Word format for easy and quick peer review and typesetting. Each of the following sections should begin in a new page: title page, abstract, introduction, materials and methods, results, discussion, acknowledgment (s), references, tables, legends to figures and illustrations. The manuscript should include:

Title Page

The title page should include the following information: 1. the title and sub-title; 2. the name(s) of the author(s); 3. the affiliation(s) of the author(s); 4. name and address of the corresponding author and 5. three to six key words for indexing and retrieval purposes.

Abstract

The abstract should be structured and not more than 250 words. It should carry the following headings: Introduction, Materials and Methods, Results and Conclusion.

Original Research- The journal welcomes

articles reporting on original research, including both quantitative and qualitative studies. Full-length articles should generally not exceed 3000 words, excluding abstract, tables, figures, and references. The subject matter should be organised under appropriate headings and sub-headings as itemized above.

Review Articles- Comprehensive review articles on all aspects of tropical medicine and biomedical sciences will also be considered for publication in the journal. Reviews should provide a thorough overview of the topic and should incorporate the most current research. The length of review articles must not exceed 3,000 words and the organisational headings and sub-headings used are at the author's discretion.

Short Reports - Brief descriptions of preliminary research findings or interesting case studies will be considered for publication as short reports. The length of the abstract and article should be restricted to 150 and 2,000 words respectively and organisation of short reports are left to the author's discretion.

Commentaries or Editorials- Commentaries or editorials on any aspect of tropical medicine and biomedical sciences in Africa will be considered for publication in the journal. Opinion pieces need not reference previous research, but rather reflect the opinions of the author(s). The length should not exceed 2,000 words.

Tables and Figures

All tables and figures should be submitted on separate sheets of paper and should be clearly labelled. Coloured tables and figures may be reprinted in black and white. Authors should especially take care that all tables are clear and understandable by themselves, independent of

the text. A reader should be able to read only the tables and easily grasp all information without the text.

Acknowledgments

Acknowledgments should be included on a separate sheet of paper and should not exceed 100 words. Funding sources should be noted here.

References

References should be in the Vancouver style and numbered consecutively in the order in which they are mentioned in the text. Titles of journals should be abbreviated according to the Index Medicus style. Authors must cross-check and make sure that all information provided in the reference list is complete and correctly written. Reference numbers should be inserted above the line on each occasion a reference is cited in the text, e.g., ... as 1-3 reported in other studies. Numbered references should appear at the end of the article and should include the names and initials of all authors. The format of references should be as published by the International Committee of Medical Journal Editors in the British Medical Journal 1988, volume 296, pages

401-405. The following are sample references for an article published in a journal and for a book: Ahmed Y, Mwaba P, Chintu C, Grange JM, Ustianowski A, Zumla A. A study of maternal mortality at the University Teaching Hospital, Lusaka, Zambia: the emergence of tuberculosis as a major non-obstetric cause of maternal death. *Int J Tuberc Lung Dis* 1999; 3: 675-680. Whitby LG, Smith AF, Beckett GJ. *Enzyme Tests in Diagnosis*. In: *Lecture Notes on Clinical Chemistry*. Whitby LG, Smith AF & Beckett GJth (eds). 4 editions. Blackwell Scientific Publications. 1988. 103-127.

Units of Measurement

All measurements should be expressed in SI (Systeme International) Units.

Galley proofs

Corrections of galley proofs should be strictly restricted to Printer's error only. Orders for offprints should be made when the corrected proofs are being returned by the authors. Articles accepted for publication remain the property of the journal and can only be reproduced elsewhere in line with section 5 of the copyright agreement.

Table of Contents

Effect of Occupational exposure to Gasoline on Reproductive and Thyroid hormones among male Petrol station attendants in Kwara State <i>Adunmo Godwin O.; Seyi Taiwo; Ibrahim Muniru; Busari, A. O.</i>	6-11
Production of L-lysine under submerged fermentation by <i>Corynebacterium glutamicum</i> using different agricultural plants leaves <i>Theresa Ezedom, Egoamaka Oliseneku Egbune, Solomon Adanoritsewo Atseponu, Mary Ogochukwu Charles, Blessed Achughue Benson, Diana Ebbah, Promise Chika Amechi, Oghenetega Benjamin, Akperweoghene Rejoice Egbodje, Lucky Ebinum, Blessing Ifechi Chukwudozie, Stephen Eboe, Ifeanyi Benedict Alexander, Sophia Fejiro Edijana and Nyerhovwo Tonukari</i>	12-24
Use of Cognitive Enhancers among students of Nigerian Tertiary Institutions <i>Uchendu Adaeze Phina, Uchendu Obiora Jude</i>	25-35
Prevalence of gestational diabetes mellitus, fetal and maternal outcomes of parturients with risk factors versus parturients without risk factors for gestational diabetes mellitus: A preliminary analysis of the comparative study of blood sugar levels at a tertiary hospital in southern Nigeria <i>Omo-Agboja LO, Onobwajpor EA, Adeyinka AT, Asaboro N, Oyeye Lucky</i>	36-47
Comparative assessment of renal volume and doppler velocimetric indices among subjects with sickle cell disease and controls in Benin, Nigeria <i>Jeffrey Imuetinyan Imade, Festus Oghanina Ebigiamusoe, Adenike O. Akbigbe,</i>	48-63

Comparative assessment of renal volume and doppler velocimetric indices among subjects with sickle cell disease and controls in Benin, Nigeria.

¹Jeffrey Imuetinyan Imade, ²Festus Oghanina Ebigiamusoe, ³Adenike O. Akbigbe,

Abstract

Background: Sickle Cell Disease (SCD), a hereditary blood disorder caused by an abnormality in haemoglobin can be complicated by impairment of renal function. Renal Doppler ultrasound has been found to be an effective method of evaluating reno-vascular events prior to abnormal laboratory renal function tests.

Aim and Objectives: This study aimed to evaluate and compare the renal volume (RV), intra-renal resistive and pulsatility indices (RI, PI) among sickle cell patients and controls in UBTH, Benin City using ultrasonography.

Materials and Method: This was a cross-sectional comparative study of renal volume, intra-renal resistive and pulsatility indices among 50 sickle cell disease patients attending sickle cell clinic of the University of Benin Teaching Hospital and equal number of "Age and Sex" matched controls. The study was conducted using a 2-8MHz curvilinear transducer of a SONOACE X6 (Medison Inc., Korea 2010) Doppler ultrasound machine.

Data analysis: Collated data was analysed using IBM SPSS Statistics for Windows, Version 23.0 (IBM Corp, Armonk. N.Y., USA)

Results: The mean age for the HbSS subjects was 22.4 ± 3.7 years while that of the control group was 23.3 ± 4.5 years. The left RV was higher than the right RV in HbSS and HbAA: $169.3 \pm 40.2 \text{ cm}^3$ versus $162.2 \pm 40.3 \text{ cm}^3$ and $153.9 \pm 30.9 \text{ cm}^3$ versus $134.7 \pm 26.4 \text{ cm}^3$ respectively. The mean RV, RI and PI was significantly higher in HbSS than controls (RV: $165.8 \pm 39.8 \text{ cm}^3$ versus $122.9 \pm 13.4 \text{ cm}^3$; $p = 0.0001$, RI: 0.74 ± 0.02 versus 0.61 ± 0.04 ; $p = 0.0001$, PI: $1.43 \pm 0.06 \text{ cm}^3$ versus 0.90 ± 0.05 ; $p = 0.0001$).

Conclusion: Renal volume, RI and PI were statistically significantly higher in HbSS patients than controls.

Keyword: Sickle cell disease, renal volume, renal Doppler indices, ultrasonography

¹Jeffrey Imuetinyan Imade, Consultant Radiologist, Department of State Services Medical Centre (DSSMC), Abuja. Email: Jeffyan28@yahoo.com

²Festus Oghanina Ebigiamusoe, Associate Professor, Department of Radiology, College of Medicine, University of Benin, Benin City.

Email: oghanina.ebigiamusoe@uniben.edu

³Adenike O. Akbigbe, Professor of Radiology, Department of Radiology, College of Medicine, University of Benin, Benin City.

Email: aaakbigbe@yahoo.com

***Corresponding author:** Festus Oghanina Ebigiamusoe, Associate Professor, Department of Radiology, College of Medicine, University of Benin, Benin City. Email: oghanina.ebigiamusoe@uniben.edu

INTRODUCTION

Sickle cell disease (SCD) is a genetic disorder in which there is an alteration in the normal globin

chain within the red blood cell (RBC), which causes rigid sickling of the cell, leading to vascular occlusion, and ischemia in multiple organs¹.

Mutation in HbB (haemoglobin subunit beta) gene which encodes for the beta-globin of haemoglobin molecule results in SCD. The normal human haemoglobin molecule is composed of two alpha and two beta globin chains². A single mutation leads to replacement of Glutamic acid with Valine in position 6 of the beta-globin chain resulting in mutant form of Hb known as sickle Hb (HbS), double mutation involving both globin chains results in HbSS also known as sickle cell anemia (SCA)^{2,3}.

Nearly 90% of the world's SCD population live in three countries: Nigeria, India and the Democratic Republic of Congo where the disease affects up to 2% of the population and the carrier prevalence rate (sickle cell trait) is as high as 10 to 30%^{4,7}. In Nigeria, carrier prevalence is about 20 to 30%^{8,9}. Nigeria alone has been estimated to have at least 150,000 newborn with sickle cell annually^{4,10}. The prevalence of SCD in newborn is 3% in Benin City¹¹. A retrospective study in Benin City, Nigeria revealed SCD prevalence of 2.39% and a carrier rate of about 23%¹².

DeoxyHbS polymerizes when its concentration reaches a critical threshold leading to RBC sickling. Sickled RBC is prone to haemolysis and causes vascular stasis¹³. Stasis induces vascular occlusion, which either leads to infarction or resolves and causes ischemia-reperfusion¹³. Recurrent episodes of ischemia-reperfusion in the microcirculatory bed amplify organ injury because they induce inflammation and endothelial dysfunction, both regionally and systemically¹³. Endothelial dysfunction promotes the adhesion of RBCs and WBCs to the endothelium. Adhesion impedes the transit of RBCs through the microcirculation, thereby promoting RBC sickling, vascular stasis and vascular occlusion¹³. Additionally, sickle RBCs

exhibit abnormally high adhesion to the endothelium, owing to acquired membrane changes and to retained adhesion receptors on the reticulocytes^{14,15}.

Renal vasculopathy in SCD include cortical hyper-perfusion, medullary hypo-perfusion and increased stress-induced vaso-constrictive response which manifests by increased pulsatility index (PI) and resistive index (RI) values¹⁶.

Studies in Nigeria have reported a range of intra-renal resistive index (RI) of 0.56 to 0.68 in healthy subjects^{17,18}. An RI value of 0.70 is considered as the upper limit of normal, when increased; it is regarded as a non-invasive marker of renal histological damage in various pathological conditions and an early sign of renal impairment¹⁹.

The study was carried out to sonographically evaluate and compare renal volume, intra-renal RI and PI among sickle cell disease and non-sickle cell disease patients in UBTH, Benin City.

MATERIALS AND METHODS

The study was a prospective cross-sectional study comparing renal volume and Doppler indices amongst 50 sickle cell disease patients and 50 non-sickle cell disease volunteers as control in UBTH, Benin City carried out between February 2020 and August 2020.

Approval for this study was obtained from the Ethics and Research Committee of the University of Benin Teaching Hospital. Subjects were examined after informed consent has been granted following a thorough explanation of the study objectives and method of examination.

Inclusion criteria for subjects were diagnosed HbSS adults attending the sickle cell clinic of the

University of Benin Teaching Hospital and subjects in steady state (no history of painful crisis, inter-current illness in the past 4 weeks, no history of blood transfusion in the previous 4 months, no treatment with medications such as antibiotics in the past 3 weeks²⁰). Inclusion criteria for control included adults of both sexes with no co-morbidity and laboratory confirmation of HbAA.

The subjects were encouraged to fast overnight (12 hours) on the day of the examination. Assurance of confidentiality was given. A detailed history was obtained from both groups of patients and entered into a questionnaire assessing socio-demographic and medical history.

The temperature of the subjects was obtained using an infrared thermometer and recorded. The respiratory rate was recorded by counting the number of breaths per minute with the aid of a stopwatch. The radial pulse was counted for a minute and recorded with the aid of a stopwatch. The blood pressure of the subjects and volunteers was recorded using the mercury sphygmomanometer with the cuff tied and inflated around the mid-arm with the subject in sitting position. The height and weight were measured using a clinic stadiometer and a calibrated scale (Avery Co. Ltd, England 1981). The body mass index BMI was calculated using the formula shown below²¹.

$$\text{BMI (kg/m}^2\text{)} = \text{Weight/Height}^2$$

The blood sample was obtained from the thumb pulp of all subjects following a needle prick and

their fasting blood sugar was determined using calibrated test strips of an ACCU-CHEK glucometer (Roche, Mannheim, Germany). PCV, urine micro-albuminuria was obtained from sickle cell patient case notes if done within the last 4 weeks or samples were obtained for the test. Samples from HbAA volunteers were sent for urine micro-albuminuria and PCV. Those with abnormal test parameters were excluded from the study.

Grey Scale and Doppler Ultrasonography

Subjects were made to lie on the couch in supine position and the abdomen was exposed from the xiphisternum to the symphysis pubis. Acoustic gel was applied on the abdomen. All scans were done using a 3.5- 5.0MHz curvilinear array transducer of a SONOACE X6 ultrasound machine and utilizing colour Doppler.

To obtain renal length and thickness the transducer was placed on the longitudinal axis of the kidney. The length (L) was obtained by determination of the longest distance between the superior and inferior poles of the kidney using electronic calipers and the thickness (T) was taken as the widest distance between the anterior and posterior walls of the kidney (figures 1). Renal width (W) was taken as the maximum transverse distance on a transverse scan at the level of the hilum (fig 2). These measurements (L, T, and W) were taken three times for both sides and the average was taken to reduce intra-observer variation. The ellipsoid formula in built within the machine was used to determine the renal volume ($L \times T \times W \times 0.523$) by obtaining the length, thickness, and width of each kidney.

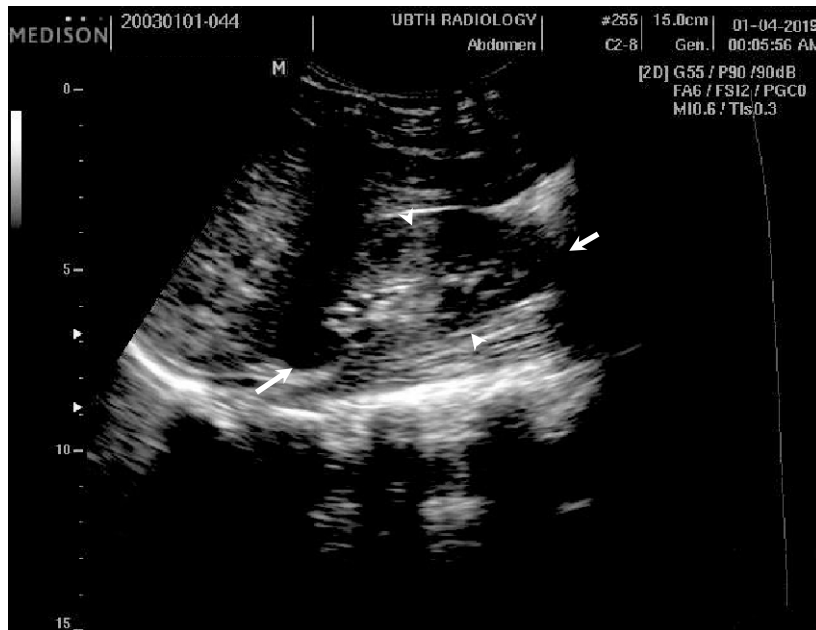

Figure 1: A trans-abdominal B-mode sonogram showing a longitudinal section of the right kidney and the points of measurement of renal length (long arrows) and thickness (arrow heads)

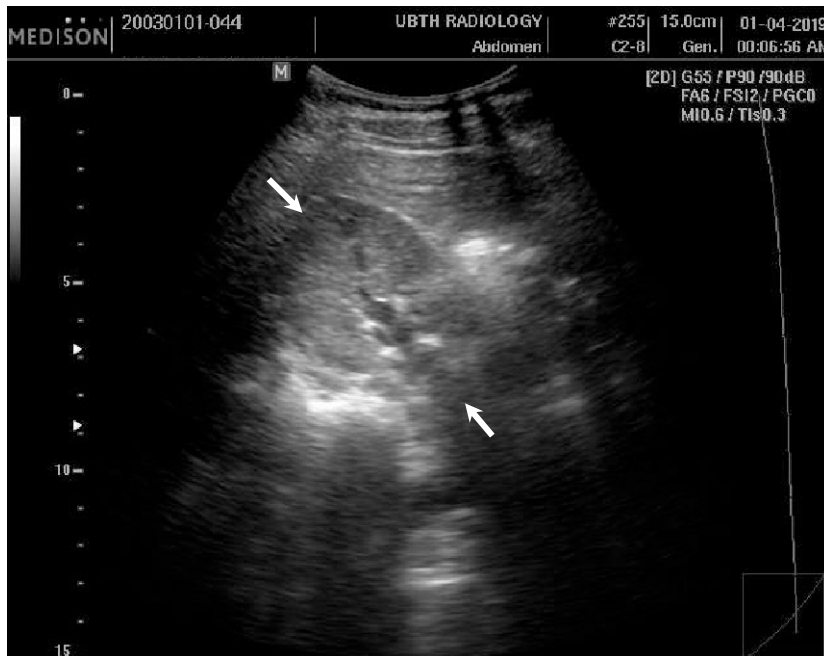

Figure 2: A trans-abdominal B-mode sonogram showing a transverse section of the right kidney at the level of the hilum and points of measurement of the renal width (arrows).

The resistive index (RI) is the ratio of the difference in the peak systolic velocity (PSV) and end diastolic velocity (EDV) to the peak systolic velocity within a vessel while the pulsatility index (PI) is the ratio of the difference in peak systolic velocity and end diastolic velocity to the mean velocity.

The patients were positioned in the right lateral decubitus to visualize the left renal artery and the left lateral decubitus to visualize the right renal artery. Using a 3.5MHz curvilinear array transducer of a SONOACE X6 ultrasound machine and utilizing colour Doppler with a wide colour box, the segmental vessels were located in the renal hilum. They were traced as they branch out to become the inter-lobar arteries which lie between the renal pyramids. The arcuate arteries were traced as they branch off from the inter-lobar arteries at the base of

the renal pyramids.

The colour box size was minimized prior to sampling with a focus on the vessels of interest. Pulse wave Doppler with an incidence angle at 0 degrees, a Doppler gate of 1mm and a minimum pulse repetition frequency that does not produce aliasing was used to acquire the waveform. The patients were asked to hold their breath and spectral tracing for the inter-lobar arteries was obtained with a stable signal and adequate waveform. The following Doppler parameters were obtained for the inter-lobar arteries on each side: PSV, EDV, RI and PI. Three values were obtained for inter-lobar arteries from the upper, middle, lower poles and the mean values of RI and PI were recorded (fig 3). At the completion of the evaluation, the acoustic gel was gently cleaned off the abdomen using a hand towel and the subject was asked to come down from the examination couch.



Figure 3: Spectral Doppler tracing of the right middle pole inter-lobar artery.

Data Analysis

The data obtained was entered into excel spread sheet and analysis was done using IBM SPSS Statistics for Windows, Version 23.0 (IBM Corp, Armonk. N.Y., USA). Data comparison (statistical test of significance) was done with a t-test and ANOVA (analysis of variance) for continuous variables and a Chi-square test for categorical data. Frequency and contingency tables, charts and graphs as appropriate were used to present the results. A 95% confidence interval was used and statistical significance was considered only for $p \leq 0.05$.

RESULTS

Socio-Demographic Characteristics of Participants

A total of 100 subjects consisting of 50 subjects with HbSS and an equal number of age and sex matched HbAA controls participated in this study.

Table 1 shows the socio-demographic parameters (age, gender, educational status and occupation) of the study participants. The age range for both study groups was 18-35 years. The mean age for the HbSS subjects was 22.4 ± 3.7 years while the mean age for the control

group was 23.3 ± 4.5 years. The difference in the mean age between both groups was not statistically significant ($p=0.258$).

The HbSS group and the HbAA group were aged matched, the difference in age distribution between the HbSS group and the HbAA groups was not statistically significant ($p = 0.476$). This is shown in Table 1.

The distribution according to gender was equally matched between the groups; 24(48.0%) males and 26(52.0%) females for the HbSS group and 30(60.0%) males and 20(40.0%) females in the HbAA group. The difference in the sex distribution between both groups was not statistically significant ($p=0.229$) as shown in Table 1.

The secondary level of education was highest among the SCD patients 32 (64.0%) while most of the control had a tertiary level of education 29 (58.0%).

Majority of the study participants were students [34 (68.0%) and 32 (36.0%) for HbSS and HbAA groups respectively]. The difference in occupation between the study groups was not statistically significant ($p= 0.117$). These findings are shown in Table 1.

Table 1: Socio-demographic Characteristics of Study Subjects.

Parameters	SCD (N = 50) Frequency (%)	Control (N = 50) Frequency (%)	Chi-square (c ²)	p-value
Age group				
18 – 23	31 (62.0)	25 (50.0)	1.468	0.476
24 – 29	15 (30.0)	20 (40.0)		
30 – 35	4 (8.0)	5 (10.0)		
Mean age (years)	22.4±3.7	23.3±4.5	-1.138 [†]	0.258
Gender				
Male	24 (48.0)	30 (60.0)	1.449	0.229
Female	26 (52.0)	20 (40.0)		
Level of Education				
Primary	0 (0.0)	2 (4.0)	7.471 [§]	0.015*
Secondary	32 (64.0)	19 (38.0)		
Tertiary	18 (36.0)	29 (58.0)		
Occupation				
Civil servant	4 (8.0)	11 (22.0)	5.418	0.117
Self employed	10 (20.0)	7 (14.0)		
Student	34 (68.0)	32 (64.0)		
Unemployed	2 (4.0)	0 (0.0)		

[§]Fisher's Exact Test[‡]Yates Continuity Correction[†]Independent t-test***Statistically significant****Anthropometric, Clinical and Biochemical Parameters of Study Subjects.**

The HbAA group had statistically significantly higher mean height, weight and BMI than HbSS group (1.66±0.06 m² against 1.63±0.03 m²; p=0.001), (72.1 ± 9.3kg against 61.9 ± 6.8kg; p=0.0001) and (26.0±2.0kg/m² against 23.3±1.9kg/m²; p=0.0001).

Temperature, Pulse rate, respiratory rate and fasting blood sugar were statistically significantly

higher in HbSS compared to HbAA: Temperature (36.5±0.8 °C against 36.2±0.4 °C; p = 0.028), Pulse rate (80.6±8.6 bmp against 73.8±7.6 bmp; p = 0.0001), respiratory rate (18.3±2.6 cpm against 16.8±2.2 cpm; p = 0.002) and fasting blood sugar (81.0±7.5mg/dl versus 75.5 ± 9.2mg/dl; p = 0.001). Haemoglobin was statistically significantly higher in HbAA than HbSS (15.9±1.2 g/dl against 7.2±0.3 g/dl; p = 0.001). These are shown in table 2.

Table 3: Comparison of Renal volume, Resistive and Pulsatility indices of the right with the left kidney in HbSS and Control Subjects

Variables	HbSS (N = 50) Mean \pm SD	Control (N = 50) Mean \pm SD
Right kidney mean volume	162.2 \pm 40.3	117.5 \pm 18.3
Left kidney mean volume	169.3 \pm 40.2	128.3 \pm 16.8
t-test	-0.885	-3.079
<i>p</i> value	0.379	0.003*
Right kidney mean RI	0.7 \pm 0.0	0.6 \pm 0.0
Left kidney mean RI	0.7 \pm 0.0	0.6 \pm 0.0
t-test	-1.363	1.232
<i>p</i> value	0.176	0.221
Right kidney mean PI	1.4 \pm 0.1	0.9 \pm 0.1
Left kidney mean PI	1.4 \pm 0.1	0.9 \pm 0.1
t-test	-0.135	-0.320
<i>p</i> value	0.893	0.750

RI: Resistive index,

PI: Pulsatility index

Statistically significant*Comparison of Renal Volume, Resistive and Pulsatility Indices in HbSS and Control Subjects**

The mean RV, RI and PI was significantly higher in HbSS than controls (RV: 165.77 \pm 39.85cm³

versus 122.94 \pm 13.39cm³; *p* = 0.0001, RI: 0.74 \pm 0.02 versus 0.60 \pm 0.03; *p* = 0.0001, PI: 1.43 \pm 0.06 versus 0.90 \pm 0.05; *p* = 0.0001) as shown in Table 4.

Table 2: Comparison of Anthropometric, Clinical and Biochemical Parameters of Study Subjects.

Parameters	HbSS (N = 50) Mean \pm SD	HbAA (N = 50) Mean \pm SD	t-test	df	p-value
Height (m)	1.63 \pm 0.03	1.66 \pm 0.06	-3.599	98	0.001*
Weight (kg)	61.9 \pm 6.8	72.1 \pm 9.3	-6.282	98	0.0001*
Body Mass Index (kg/m ²)	23.3 \pm 1.9	26.0 \pm 2.0	-3.599	98	0.0001*
Temperature ($^{\circ}$ C)	36.5 \pm 0.8	36.2 \pm 0.4	2.231	98	0.028*
Pulse rate (bpm)	80.6 \pm 8.6	73.8 \pm 7.6	-4.148	98	0.0001*
Respiratory rate (cpm)	18.3 \pm 2.6	16.8 \pm 2.2	-3.188	98	0.002*
Haemoglobin concentration (g/dl)	7.2 \pm 0.3	15.9 \pm 1.2	-49.136	98	0.0001*
Fasting blood sugar (mg/dl)	81.0 \pm 7.5	75.5 \pm 9.2	46.321	98	0.001*

*Statistically significant

Renal Size in HbSS Group

In the HbSS group, a total of 26 (52.0%) patients had normal kidney size, 21 (42.0%) patients had enlarged kidneys and 3 (6.0%) patients had shrunken kidneys.

Comparison of Renal Volume, Resistive and Pulsatility Indices of the Right Kidney with the Left Kidney in HbSS and Control Subjects

The left mean RV was higher than the right mean

RV in both HbSS and HbAA: 169.3 \pm 40.2cm³ versus 162.2 \pm 40.3cm³ and 128.3 \pm 16.8cm³ versus 117.5 \pm 18.3cm³ respectively. These differences were not statistically significant in the HbSS group ($p=0.379$) but was statistically significant in the HbAA group ($p=0.003$). There was no difference between the right and left mean intra-renal RI and PI in both HbSS and HbAA ($p>0.05$) as shown in Table 3.

Table 4: Comparison of Renal Volume, Resistive and Pulsatility Indices in HbSS and Control Subjects

Variables	HbSS (N = 50) Mean \pm SD	Control (N = 50) Mean \pm SD	t-test	p-value
Right renal volume	162.21 \pm 40.37	117.54 \pm 18.28	4.040	0.0001*
Left renal volume	169.33 \pm 40.15	128.34 \pm 16.76	2.157	0.0001*
Average (right and left) renal volume	165.77 \pm 39.85	122.94 \pm 13.39	7.205	0.0001*
Right kidney mean RI	0.74 \pm 0.02	0.61 \pm 0.04	21.939	0.0001*
Left kidney mean RI	0.75 \pm 0.02	0.60 \pm 0.04	24.749	0.0001*
Average (right and left) mean RI	0.74 \pm 0.02	0.60 \pm 0.03	25.729	0.0001*
Right kidney mean PI	1.43 \pm 0.06	0.90 \pm 0.06	45.205	0.0001*
Left kidney mean PI	1.43 \pm 0.07	0.90 \pm 0.05	45.177	0.0001*
Average (right and left) mean PI	1.43 \pm 0.06	0.90 \pm 0.05	47.538	0.0001*

RI: Resistive index,
*statistically significant

PI: Pulsatility index,

Correlation of Resistive and Pulsatility Indices with Age, BMI and Hb Among HbSS Subjects

RI showed a statistically insignificant positive correlation with age in the HbSS group ($r=0.268$; $p=0.060$), a positive but statistically insignificant correlation with BMI ($r=0.215$; $p=0.133$) and a

statistically insignificant negative correlation with Hb ($r= -0.042$; $p=0.770$) as shown in Table 5. PI showed a statistically significant positive correlation with age in the HbSS group ($p=0.022$), a positive but statistically insignificant correlation with BMI ($p=0.244$) and a statistically insignificant negative correlation with Hb ($p=0.159$) as shown in Table 5.

Table 5: Correlation of Resistive and Pulsatility Indices with Age, BMI and Hb among HbSS Subjects.

Parameters	PI		RI	
	Pearson's correlation coefficient	<i>p</i> -value	Pearson's correlation coefficient	<i>p</i> -value
Age	0.322	0.022*	0.268	0.060
Body mass index	0.168	0.244	0.215	0.133
Haemoglobin concentration	-0.202	0.159	-0.042	0.770

*Statistically significant

CORRELATION OF RENAL VOLUME, RESISTIVE AND PULSATILITY INDICES WITH AGE AND BMI AMONG HbAA SUBJECTS

RV showed a statistically insignificant positive correlation with age among the HbAA group ($r = 0.190$; $p = 0.186$) while it was statistically significant and positively correlated with BMI ($r = 0.280$; $p = 0.049$) as shown in Table 6.

RI showed a statistically significant positive correlation with age among the HbAA group ($r = 0.456$; $p = 0.001$) while it was statistically insignificant and positively correlated with BMI ($r = 0.020$; $p = 0.888$) as shown in Table 6.

PI was negatively correlated with age and BMI among the HbAA group but it was not statistically significant ($p = 0.456$ and $p = 0.208$) as shown in table 6.

Table 6: Correlation of Renal Volume with Age and BMI among HbAA Subjects.

Parameters	RI		PI		RV	
	Pearson's correlation coefficient	<i>p</i> -value	Pearson's correlation coefficient	<i>p</i> -value	Pearson's correlation coefficient	<i>p</i> -value
Age	0.456	0.001*	-0.106	0.465	0.190	0.186
Body mass index	0.020	0.888	-0.181	0.208	0.280	0.049*

*Statistically significant

DISCUSSION

This study sets out to compare renal volume and Doppler indices among sickle cell disease patients with age and sex-matched volunteers as controls. In this study, 50 SCD patients and 50 HbAA volunteers were recruited with an age range of 18 to 35 years and a mean age of 22.4 ± 3.7 years and 23.3 ± 4.5 years respectively. Aikimbaev *et al.*,²² worked on spectral pulsed Doppler sonography in sickle cell disease among 40 patients in Turkey and Ibinaiye *et al.*,²³ worked on the incidence of abdominal ultrasound abnormalities in patients with sickle cell anaemia in Zaria, Nigeria among 74 patients. In both studies, the mean ages were 24.2 ± 7.6 years and 23.2 ± 5.3 years respectively which are similar to the present study because both studies were on adult SCD patients.

There were more females in this study which is similar to the findings in other studies done by Shogbesan *et al.*,²⁴ and Hamim²⁵. This has been attributed to higher health-seeking behaviour among females^{26,27}.

The age group with the highest number of SCD patients and HbAA volunteers in this study was 18-23 years. However, a study done by Geofery *et al.*,²⁸ on sonographic evaluation of abdominal organs in SCD among 252 subjects in Nigeria showed the highest number of patients and control in the age group 10-16 years. This difference in the age group with the highest number of patients and controls may be due to a much higher sample size of 252 used in their study.

In this study HbAA group had significantly higher mean height, weight and BMI than HbSS group. During childhood and adolescence, SCD is associated with growth retardation, delayed sexual maturation and being underweight. Growth delay during puberty in adolescence

with SCD is independently associated with decreased Hb concentration and increased total energy expenditure²⁹.

HbSS group had statistically significant higher mean pulse rate of 80.6 ± 8.6 . This finding is similar to that of Aikimbaev *et al.*,²² who reported a mean pulse rate of $86.5.8 \pm 12.3$ for HbSS group. This finding may be related to the compensatory mechanisms in SCD patients in response to anemia which is part of the complications of sickle cell disease.

Haemoglobin was significantly higher in HbAA group than HbSS group. Repeated crisis in SCD patients predispose them to lower Hb concentration.

The left mean RV was higher than the right mean RV in HbSS group and HbAA group in this study. These differences were not statistically significant in the HbSS group. Shilan *et al.*,³⁰ in Iraq and Udoaka *et al.*,³¹ in Nigeria found significantly high mean left renal volume in comparison to the right mean renal volume in their study of healthy adult volunteers. This was believed to be due to the location of the liver which may not allow comparable vertical growth of the right kidney to that which is attained by the left kidney³⁰.

The mean RV was higher in the HbSS group than the HbAA group. This finding was statistically significant ($p = 0.0001$). Previous studies reported renal enlargement in SCD patients^{23-25, 28, 32-35}. Glomerular hypertrophy, vascular dilatation, increased renal blood volume, engorgement of vessels and interstitial oedema have been suggested as likely contributors to renal enlargement in SCD patients^{36,37}.

In the HbSS group, 52.0% had normal kidney size, 42.0% had enlarged kidneys and 6.0% had shrunken kidneys. Previous studies done by Mapp

et al.,³⁸ in the United States of America found renal enlargement in 50%, Ibinaiye *et al.*,²³ in Nigeria found renal enlargement in 2.7% and renal size reduction in 27.1%, Nosiba *et al.*,³⁵ in Sudan found renal enlargement in 22.3%, Balci *et al.*,³³ in Turkey found renal enlargement in 30.1%, and Bhushita *et al.*,³⁹ in India found renal enlargement in 19% and shrunken kidney in 37%. The differences in the findings may be due to variation in ethnicity or race, methodology and differences in population size. Other factors suggested include; focal scarring, interstitial fibrosis and analgesic abuse as likely contributors to reduced renal size⁴⁰

There was a positive correlation of RV with age among the HbAA group but it was not statistically significant. However, RV was positively correlated with BMI among the HbAA group and this was statistically significant. Studies done by Shilan *et al.*,³⁰ in Iraq and Udoaka *et al.*,³¹ in Nigeria on healthy volunteers showed a statistically significant positive correlation between RV with age and BMI.

The mean RI and PI were significantly higher in HbSS than in HbAA in our study. These findings are in agreement with previous studies^{22,24,41}. The difference in the values of RI was believed to be due to the difference in the haplotype of the HbSS gene in the study population⁴². The Arab-Indian haplotype with high foetal haemoglobin and low severity may account for the lower RI value found by Kishor *et al.*,⁴¹ in India while the Benin haplotype found in Nigeria with intermediate foetal haemoglobin and intermediate severity may account for the higher RI found in this study⁴². The increase in RI and PI among SCD patients has been ascribed to increased renal vascular tone resulting from various vascular occlusive mechanisms (vascular intima hyperplasia, thrombosis, altered vascular

reactivity and frank vasospasm) occurring in sickle affected kidneys¹⁶. High RI among individuals with HbSS compared to those with HbAA has been described as an early predictor of reno-vascular changes in SCD which can guide clinicians in monitoring other laboratory values to expedite early and appropriate treatment⁴¹.

This present study found a positive correlation of RI with age among the HbSS group but it was not statistically significant. A previous study in Sudan⁴³ showed a significant positive correlation of RI with age in SCD patients. Renal RI is a complex interaction between renal interstitial pressure, peripheral vascular compliance and systemic hemo-dynamics, all of which are deranged with increasing age in SCD patients¹⁹.

In this study there was a positive correlation of RI with BMI among HbSS and HbAA group respectively but it was not statistically significant. Mohamed *et al.*,⁴³ in their renal Doppler study of SCD patients and control reported a positive correlation of RI with BMI in SCD patients and control. An increase in BMI is associated with an increase in renal vascular resistance and glomerular filtration fraction⁴⁴.

RI was negatively correlated with Hb concentration among HbSS group but it was not statistically significant. Aikimbaev *et al.*,²² in their study reported RI to be negatively correlated with Hb concentration. Haematological abnormalities are associated with alteration in renal vascular resistance; hypoxaemia is associated with an increase in renal vascular tone in SCD patients⁴⁵.

A thorough literature search showed that apart from one study in Southwest Nigeria,²⁴ this is the second documented study on renal Doppler velocimetry in in Sickle cell patients in Nigeria.

In conclusion, renal volume, RI and PI were

found to be significantly higher in the HbSS group than the HbAA group.

RECOMMENDATIONS

We recommend that renal Doppler scan should be an integral part of routine follow up examination of sickle cell disease patients and that further studies using large scale, community-based cohort of sickle cell disease patients in different centres in Nigeria should also be done to validate the accuracy of the findings in this study.

LIMITATION OF STUDY

- Ultrasound is operator dependent and thus may result in intra-observer error. This was minimized by taking the average of three measurements.
- Respiratory movement of the abdomen made it difficult taking Doppler spectral tracing but this was minimized by asking the patient to hold his/her breathe at the time of Doppler insonation of the intra-renal arteries.

REFERENCES

1. Ma'aji SM, Jiya NM, Saidu SA, Danfulani M, Yunusa GH, Sani UM, *et al.*,. Transabdominal sonographic findings in children with sickle cell anemia in Sokoto, North-eastern Nigeria. *Niger J Basic Clin Sci* 2012; 9: 14-7.
2. Herrick JB. Peculiar elongated and sickle-shaped red blood corpuscles in a case of severe anemia. *Arch Int Med* 1910; 6:517-520.
3. Bunn HF. Induction of fetal hemoglobin in sickle cell disease. *Blood* 1999; 93: 1787-1789.
4. Piel FB, Hey SI, Gupta S, Weatherall DJ, Williams TN. Global burden of sickle cell anemia in children under five, 2010 - 250:Modelling based on demographics, excess mortality, and interventions, *PLoS Med* 2013; 10:e1001484.
5. Odame I. Perspective: we need a global solution. *Nature*. 2014; 515(7526):S10.
6. Tshilolo L, Kafando E, Sawadogo M, Cotton F, Vertongen F, Ferster A, *et al.*,. Neonatal screening and clinical care programmes for sickle cell disorders in Sub-Saharan Africa: lessons from pilot studies. *Public Health*. 2008 Sep; 122(9):933-41.
7. Kadima BT, Gini Ehungu JL, Ngiyulu RM, Ekulu PM, Aloni MN. High rate of sickle cell anemia in Sub-Saharan Africa underlines the need to screen all children with severe anemia for the disease. *Acta Paediatr*. 2015 Dec; 104(12):1269-73.
8. Fleming AF, Storey J, Molineaux L, Iroko EA, Attai ED. Abnormal hemoglobin in the Sudan savanna of Nigeria. I. Prevalence of Hemoglobins and relationships between sickle cell trait, malaria and survival. *Ann Trop Med and Parasitol*. 1979 Apr; 73(2): 161-72.
9. Uzoegwu PN, Onwurah AE. Prevalence of hemoglobinopathy and Malaria Diseases in the Population of Old Aguata Division, Anambra State, Nigeria. *Biokemistri*. 2003; 15(2):57-66.
10. Baba PI, Yvonne D, Juliana OI, John D, Matthew CE, Sukhleen MS, *et al.*,. Sickle Cell Disease Screening in Northern Nigeria: The Co-Existence of B-Thalassemia Inheritance. *Pediat Therapeut* 2015 Sept; 5(3):1-4.
11. Odunvbun ME, Okolo AA, Rahimy CM. New born screening for sickle cell disease in a Nigerian Hospital. *Public Health*. 2008 Oct; 122(10):1111-6.
12. Nwogoh B, Adewoyin AS, Iheanacho OE, Bazuaye GN. "Prevalence of hemoglobin variants in Benin City, Nigeria." *Annals of Biomedical Sciences* 2012; 11(2): 60-64.
13. Karl AN, Robert PH. Sickle Cell Disease: Renal Manifestations and Mechanisms. *Nat Rev Nephrol*. 2015 Mar; 11(3):161-171.

14. Hebbel RP. Beyond Hemoglobin Polymerization: The Red Cell Membrane and Sickle Cell Disease Pathophysiology. *Blood* 1991 Jan;77(2):214-237.
15. Hebbel RP. Perspective series: Cell adhesion in vascular biology. Adhesive interactions of sickle erythrocytes and endothelium. *J Clin Invest.*1997Jun;99(11):2561-4.
16. Francis RB Jr, Johnson CS. Vascular occlusion in sickle cell disease: current concepts and unanswered questions. *Blood*,1991Apr;77(7):1405-1414.
17. Atalabi OM, Oyibotha OO, Akinola RA. Comparative analysis of Renal Doppler indices in type 2 diabetes patients and healthy subjects in south western Nigeria. *West African journal of ultrasound* 2016; 17:12.
18. Atalabi OM, Yusuf BP. Comparative ultrasound evaluation of renal resistive index in hypertensive and normotensive adults in Ibadan, south-west Nigeria. *Trop. J Nephrol.* 2012; (7): 19-26.
19. Tublin ME, Bude RO, Platt JF. The resistive Index in Renal Doppler Sonography: Where Do We Stand? *AJR Am J Roentgenol.* 2003 Apr; 180(4): 885-92.
20. Samir KB. More Definitions in Sickle Cell Disease: Steady State v Base line data. *American Journal of Hematology* 2011;87(3):338.
21. Rakhi PN, Carlton H Jr. Sickle cell trait diagnosis: clinical and social implications. *Hematology Am Soc Hematol Educ Program* 2015 Dec;2015(1):160-167.
22. Aikimbaev KS, Oguz M, Guvenc B, Baslamisli F, Kocak R. Spectral Pulsed Doppler Sonography of Renal vascular resistance in sickle cell disease: Clinical Implications. *British Journal of Radiology* 1996 Dec;69(828):1125-1129.
23. Ibinaiye PO, Babadoko AA, Hamidu AU, Hassan A, Yusuf R, Aiyekomogbon J, *et al.*,. Incidence of Abdominal Ultrasound Abnormalities in patients with sickle cell anemia in Zaria, Nigeria. *European Journal of Scientific Research* 2011;63 (4):548-556.
24. Shogbesan GA, Famurewa OC, Ayoola OO, Bolarinwa RA. Evaluation of Renal Artery Resistive and Pulsatility Index in steady state SCD patients and controls. *West African Journal of Ultrasound* 2017;18 (1):30-35.
25. Hamim AR. Abdominal Ultrasonographic Abnormalities in patients with Sickle Cell Anemia at Muhimbili National Hospital. *M Med* 2010 (Radiology) Dissertation, Muhimbili University of Health and Allied Sciences.
26. Kandrack MA, Graut KR, Segall A. Gender differences in Health-related behaviour: Some unanswered questions. *Soc Sci Med* 1991; 32: 579-90.
27. Cleary PD, Mechanic D Greenley IR. Sex differences in Medical Care Utilization: an empirical investigation. *J Health Soc Behav.* 1982;23: 106-19.
28. Geofery L, Charles U, Muhammad S, Bukar AA, Ochie K. Sonographic Evaluation of Some Abdominal organs in Sickle Cell Disease in a Tertiary Health Institution in Northeastern Nigeria. *J Med Ultrasound.* 2018 Jan-Mar;26(1):31-36.
29. Rhodes M, Akohoue SA, Shankar SM, Fleming I *et al.*,. Growth pattern in children with sickle cell anaemia during puberty. *Pediatr Blood Cancer.* 2009 Oct;53(4):635-41.
30. Shilan HK, Naser AM, Ismael HA and Bryar AM. Comparative Ultrasonographic Measurement of Renal Size and its Correlation with Age, Gender, Body mass index in Normal Subjects in Sulaimani Region. *European Scientific Journal.* 2015; 11(12): 1857 – 7881.
31. Udoaka AI, Engi C and Agi CE. Sonological Evaluation of the liver, spleen and kidney in an adult southern Nigeria population. *Asian Journal of Medical Science* 2013; 5(2): 33 – 36.

32. Kanshal L, Verma VK, Ahirwar CP, Patil A, Singh SP, Sonographic Evaluation of Abdominal Organs in a sickle cell disease patient. *International Journal of Medical Research and Review*.2014 May; 2(3):202-207.
33. Balci A, Karazincir S, Sangun O, Gali E, Daplan T, Cingiz C *et al.*,. Prevalence of abdominal ultrasonographic abnormalities in patients with sickle cell disease. *Diagn Interv Radiol* 2008 Sept; 14(3):133-7.
34. Mohamed AE, Moawia G, Elsapi AA, Mahmoud SB, Mohamed E, Suliman S, *et al.*,. The Sonographic Assessment of Kidneys in patients with Sickle Cell Disease. *Current Trends in Clinical and Medical Imaging* 2017 Feb;1(1):001-004.
35. Nosiba HMA, Ahmed AM, Ala MAE. Evaluation of Abdominal Organs in Children with Sickle Cell Anemia Using Ultrasonography. *Sch J App Med Sci* 2017; 5(3C):920-925.
36. Ibinaiye PO, Aliyu AB, Rasheed Y, Abdul-Aziz H. Renal Complications of Sickle Cell Anemia in Zaria, Nigeria: An ultrasonographic assessment. *West African Journal of Radiology* 2013;20(1):19-22.
37. Rosado E, Paixao P, Schmitt W, Penha D, Carvalho FM, Tavares A, Amadora/PT. Sickle cell anemia- a review of imaging findings. *European Society of Radiology (educational exhibit)* 2014;C-1227:1-20.
38. Mapp E, Karasick S, Pollack H, Wechsler RJ, Karasick D. Uroradiological manifestations of S-hemoglobinopathy. *Semin Roentgenol* 1987 Jul; 22(3): 186–94.
39. Bhushita BL, Bhushan NL, Bhavana BL. Sonographic Screening for Abdominal organ Involvement in Sickle Cell Anemia- A step towards better patient care. *Journal of Krishna Institute of Medical Sciences University* 2017 Apr; 6(2):40-9.
40. Walker TM, Beardsall K, Thomas PW, Serjeant GR. Renal length in sickle cell disease: observations from a cohort study. *Clin Nephrol*.1996 Dec;46(6):384-8.
41. Kishor BT, Ritus SC, Vinod A, Suresh D, Virender S, Prashant N, *et al.*,. Renal Doppler Indices in Sickle Cell Disease: Early Radiologic Predictors of Renovascular changes. *American Journal of Roentgenology* 2008 Jul;191(1):239-242.
42. Sandra Regina Loggetto. Sickle cell anaemia: Clinical diversity and beta S-globin haplotypes. *Rev Bras Hematol Hemoter*.2013; 35 (3):153-62.
43. Mohamed AE, Mohamed EMG, Mohammed AA, Osman A, Elsafi AA. Impact of Sickle Cell Disease in Renal Arteries Blood flow Indices Using Ultrasonography. *International Journal of Medical Imaging* 2017;5 (2):9-13.
44. Bosma RJ, Ven der Heide JJ, Oosterop EJ, De Jong PE *et al.*,. Body Mass Index is associated with altered renal hemodynamics in non-obese healthy subjects. *Kidney Int*.2004 Jan;65(1):259-65.
45. Bachir D, Maurel A, Benzard Y, Razavian M, *et al.*,. Improvement of Microcirculation Abnormalities in Sickle Cell Patients upon Buflomedil Treatment. *Microvas. Res.* 1993; 46(3):359-373.

How to Cite: This article should be cited as: Jeffrey II, Festus OE, Adenike OA,. Comparative assessment of renal volume and doppler velocimetric indices among subjects with sickle cell disease and controls in Benin City, Nigeria.. *Afr. J. Trop. Med. & Biomed. Res.* 2023; 6(1): 48-63.
<https://dx.doi.org/10.4314/ajtmbr.v6i1.5>