

www.ajbrui.org

Afr. J. Biomed. Res. Vol. 24 (January, 2021); 135- 140

Research Article

Prevalence and Risk Factors of Tick Infestation in Dogs in Ibadan, Nigeria

Adetayo O.A.¹, Makinde O.E.², *Odeniran P.O.³, Adetayo C.O.⁴

Departments of ¹Animal Health, ²Fishery Technology, Federal College of Animal Health and Production Technology, Moor Plantation Ibadan. Ibadan, Nigeria

³Department of Veterinary Parasitology and Entomology, Faculty of Veterinary Medicine. University of Ibadan. Ibadan, Nigeria

⁴London School of Hygiene and Tropical Medicine – College of Medicine Research Collaboration, University of Ibadan, Nigeria.

ABSTRACT

Tick infestation in dogs is a major concern to dog owners. The abundance and distribution of ticks and tick-borne diseases have been extensively reported, but not from the dog owner's perspective. Herein, we examined tick infestation and density in dogs and the associated risk factors around Ibadan. Structured questionnaire was distributed among dog owners on knowledge of tick infestation. A total of 130 dogs of different breeds, ages and sex were examined in eight veterinary hospitals within Ibadan metropolis between July and September 2018 using purposive sampling. Risk factors include breeds, control methods, age, sex, geographical location and management. Common method of tick control employed by dog owners were; tick spray 18 (16.8%), tick powder 41 (38.3%), injections 22 (20.6%), and bathing 26 (24.3%). Dogs with the age less than 12 months were the most infested, while those within the age of 24 – 120 months were the least infested. Female dogs were more infested than the males. The prevalence of tick infestation in this study was 56.2% with the head region being the most predilection site of attachment of ticks. *Rhipicephalus sanguineus* was the most common tick infesting dogs. Demographic characteristic of dog owners, their knowledge on tick infestation, age of dogs, breed and sex have no significant influence on tick infestation. Previous tick infestation was highly significant ($P = 0.001$). Dogs domiciled in Ibadan were observed to be at risk of tick infestation. Continuous prophylactic and biosecurity measures could be strategically used in preventing tick infestation in this tropical region.

Keywords: *Dogs; Prevalence; Knowledge; Ibadan*

*Author for correspondence: Email: drpaulekode@gmail.com; Tel: +234-7068467479

Received: March, 2020; Accepted: July, 2020

Abstracted by:

Bioline International, African Journals online (AJOL), Index Copernicus, African Index Medicus (WHO), Excerpta medica (EMBASE), CAB Abstracts, SCOPUS, Global Health Abstracts, Asian Science Index, Index Veterinarius

INTRODUCTION

Tick is the most common ectoparasites of dogs in Nigeria, which transmit a wide range of protozoa, bacterial and rickettsial pathogens to susceptible hosts. Among several tick species, the brown dog tick, *Rhipicephalus sanguineus*, of the family Ixodidae, is the most encountered species of veterinary importance affecting dogs in this tropical environment. *Rhipicephalus sanguineus* infest the environment including kennels and houses, thereby causing skin irritation, anaemia, fever, jaundice, weakness and possibly death. Common blood parasites transmitted by *Rhipicephalus* include, *Babesia* spp., *Ehrlichia* spp., *Anaplasma* spp., *Hepatozoon* spp. and *Theileria* spp. (Kamani *et al.*, 2013). Several studies have

indicated the abundance of *Rhipicephalus sanguineus* could be influenced by environmental factors especially high temperature, rainfall, humidity, hygiene and availability of suitable host (Okoli *et al.*, 2006; Costa *et al.*, 2013; Drexler *et al.*, 2014). Previous study reported the significant increase in susceptibility of *R. sanguineus* in exotic breeds of dogs compared to local breeds, thereby predisposing them to haemoprotozoans (Okoli *et al.*, 2006).

In Nigeria, other ticks of dogs identified include; *Boophilus* spp., *Hyalomma* spp. and *Amblyoma variegatum* (Adamu *et al.*, 2014; Burroughs *et al.*, 2016; Greay *et al.*, 2016; Abdulkareem *et al.*, 2018). However, *R. sanguineus* is the most common and its ubiquitous distribution has been facilitated by increase in dog population and movement. The

distribution has been reported to be affected by season, with its abundance more prominent in the wet season. Earlier studies have reported the collection of *R. sanguineus* from both exotic and local dogs in several part of the country (Dipeolu, 1975; Kamani *et al.*, 2013). They have been observed to infest humans in Nigeria (Okoli *et al.*, 2006), while Mediterranean spotted fever (*Rickettsia conorii*) were reported to be transmitted *R. sanguineus* in tropical and sub-tropical countries (Beninati *et al.*, 2002; Kamani *et al.*, 2013). Dog keeping in Ibadan is mainly for security and breeding purpose and most are owned and confined (Odeniran and Ademola, 2013). Ibadan is located in the rainforest region of Nigeria endowed with favourable environmental factors suitable for the proliferation and adaptation of ticks and haemoparasites. Providing prevalence data on dogs infested with ticks could be obscured and bias. The determination of true prevalence and associated risk factors should consider dogs of all ages, sexes, breeds amongst other variables. Preference or predilection sites of various tick species on dog's body is an important indicator.

More than half of dogs examined in a study in Makurdi, Nigeria were infested with ticks (Amuta and Houmsou, 2010), but there was higher prevalence in free roaming dogs. Dogs also serve as a food source and their meat is considered as a delicacy among some groups in Nigeria. These can expose humans to zoonotic diseases emanating from tick-borne pathogens. This study aims to consider the prevalence of tick infestation in dogs presented at the veterinary hospitals in Ibadan so as to assess the spatial distribution patterns, the risk factors for attachment and the determination of attachment rate in dogs.

MATERIALS AND METHODS

Study location: The study was conducted in eight veterinary hospitals/clinics in Ibadan. Ibadan is the major town in Oyo state with higher number of people with several commercial enterprises. Ibadan also has a larger number of dog owners and major veterinary practices are located in Ibadan. Ibadan is the capital city of Oyo state which covers a total of 27,249 square kilometers of landmass and it is bounded in the south by Ogun state, north by Kwara state, in the southwest, it is partly bounded by Ogun state and partly the republic of Benin, while in the East by Osun state. The topography of the state is of gently rolling lowland in South, rising to a plateau of about 40 meters.

Sampling technique/ Study design: Out of the 11 local government areas in Ibadan, four local governments were randomly sampled. At least one registered veterinary hospital/clinic was selected from each local government to make a total of eight veterinary hospitals. Two of the veterinary hospitals were public-owned while the other six were private-owned premises. The study lasted for three months (July to September 2018). Small animal / mixed practice veterinary hospital seeing a minimum of five dogs a week and willing to participate in the study for three months because of the limited time available for the study. The study design is a cross sectional study, while a structured questionnaire was administered on the dog owners.

Data collection: Veterinary practitioners were involved in examination of every dog brought to their clinic for ticks. Participatory veterinary practices were provided with a protocol to ensure uniformity in data collection. The questionnaire comprised closed-ended questions with information about the demographic characteristics of dogs and their owners, and knowledge of tick infestation. Information on all inspected dogs was recorded regardless of whether ticks were present or not.

Standardized protocol to ensure uniformity in data collection was designed by the investigator. A five-minute inspection by animal health worker(s) on duty was carried out on every dog brought to the clinic by checking all the five regions for ticks (head with ears, neck and along the chest, legs including the interdigital spaces, tail and perineal region, back and abdominal regions). The entire body of the dog was then checked visually for ticks and questionnaire was filled for each dog examined. Observation of tick infestation on a dog was done by counting the number of ticks on five regions of the dog's body: (a) head with ears (b) neck and along the chest (c) legs including the interdigital spaces (d) tail and perineal region (e) back and abdominal regions. Determination of the degree of tick infestation was done based on: no ticks = (-), 1 - 5 ticks (mild) = (+), 6 - 10 ticks (moderate) = (++), 11 - 20 ticks (high) = (+++), > 20 ticks (very high) = (++++).

Data analysis: Data was entered into Microsoft Excel and analysis was done using SPSS. Pearson Chi-square analysis was applied to determine individual factors associated with tick infestation. For all analyses, statistical significance was set at $P < 0.05$.

RESULTS

Characteristics of the Dogs: Of the total 130 dogs that were examined in the study, 63 (48.5%) were less than 12 months old. The mean age of the dogs was 22.85 ± 14.53 months. Based on sex, 57 (43.8%) of the dogs were male while 73 (56.2%) were females. The predominant breed of the dogs examined were German Shepherd (40.0%), Rottweiler (7.5%), Boerboel (18.3%), Mongrel breed (20.8%), Toy breed (4.2%) and Caucasian (9.2%). The major health challenge of the dogs was ticks and lice infestation 56 (43.1%). It was observed that 18 (13.8%) of dogs has no kennel / house built for them, while 76 (58.5%) of the dogs did visit veterinary hospital for routine veterinary care (Table 1).

Level of care for the dogs: A total of 107 (80%) of the sampled dogs had previous history of tick infestation. However, 23 (17.7%) of the dogs had never encountered tick on their body. Meanwhile, 98 (75.4%) of the dogs had their kennels fumigated. Of these, 42 (32.3%) do have their kennels fumigated monthly, while 9 (6.9%) of the dogs had their kennels fumigated yearly. A total of 80 (61.5%) of the dogs do go on a walk with their owners while 10 (7.7%) of the dogs had never been bathed (Table 2).

Prevalence of tick infestation on sampled dogs: A total of 73 out of the 130 sampled dogs had tick on them, making the prevalence of tick infestation to be 56.2%. The measured

severity of tick infestation rate was 29 (39.7%) had very high infestation, followed by 27 (37.0%) dogs with mild infestation, while 9 (12.3%) and 8 (11.0%) had moderate and low tick infestation, respectively.

Table 1: Characteristics of Dogs

Variables	Frequency (n = 130)	Percentage (%)	Mean ±SD
Age (months)	<12		
	12-35	63	48.5
	36-60	36	27.7
	>60	23	17.7
Gender	Male	23	17.7
	Female	57	43.8
Breeds of dog	German Shepherd	48	40.0
	Rottweiler	9	7.5
	Boerboel	22	18.3
	Mongrel breed	25	20.8
	Toy breed	5	4.2
	Caucasian	11	9.2
	Main Health challenge	Worm infestation	3
Ticks and other external parasitism		56	43.1
Infected wound		2	1.5
Gastroenteritis		17	13.1
Pregnancy		2	1.5
Behavioural problem		6	4.6
Reproductive problem		1	0.8
Kept in kernel		Yes	112
	No	18	13.8
Dog well fed	Yes	110	84.6
	No	20	15.4
Routine checkup/vet care	Yes	76	58.5
	No	54	41.5

Distribution of ticks based on predilection site: The most preferred site of tick attachment was the head especially inside ear and neck region among 52 dogs (71.2%). This was followed by leg and inter-digital space 36 (49.3%). Ticks were also found on back region of 30 (41.1%) dogs, while the least region where ticks were found was the abdominal region 18 (24.7%) (Table 3).

Risk factors associated with tick infestation : Degree of tick infestation has been reported (Figure 1). Result showed that there was significant relationship ($P < 0.05$) between previous history of tick found on dogs and tick infestation. However, there was no significant relationship ($P > 0.05$) between tick infestation in dogs and sex, breed, age, and location of dogs and other factors (Table 4).

Table 2: Level of care for the dogs

Variables	Frequency	Percent
History of tick infestation	Yes	107
	No	23
Fumigation of compound/kennel	Yes	98
	No	32
How often	Monthly	42
	Quarterly	22
	Yearly	9
	Occasionally	26
Dog go on a walk	Yes	80
	No	50
Bathing of dog	Yes	120
	No	10

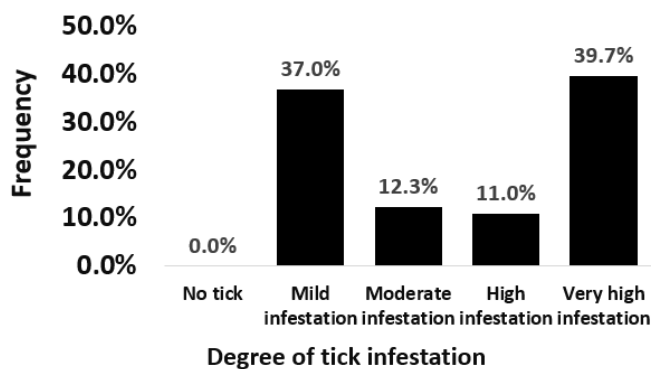

Fig 1: Degree of tick infestation in Dogs

Table 3: Regions infested by ticks on dog's body

Variable	Frequency	Percent
Tick on dog's head to neck	52	71.2
Tick on the dog's back region	30	41.1
Dog's body and abdominal region	18	24.7
Dog's leg and inter-digital space	36	49.3

DISCUSSION

This study revealed that there was relatively high prevalence of tick infestation in dogs sampled in Ibadan. The high prevalence of 56.2% from this study is very similar to the 55.4% prevalence result from Makurdi, Nigeria (Amuta and Houmsou, 2009). However, the prevalence is quite lower than a study from Ilorin and Maiduguri with 71.2% and 96.0% prevalence, respectively (Konto *et al.*, 2014; Abdulkareem *et*

al., 2018). The higher prevalence from these areas could be attributed to the hot climate with average temperature greater than 30°C, which favoured tick breeding. Sequel to these reports, there is no doubt on the severe health conditions among exotic breeds with tick infestation. Outside Nigeria, prevalence of tick infestation in India, Lahore, Pakistan, Brazil, Indonesia and Ethiopia have reported 45.0%, 55.3%, 53%, 58.5%, 67.9% and 97%, respectively. The higher prevalence in Indonesia and Ethiopia could be attributed to favourable climatic conditions for tick survival, reproduction and development (Kumsa *et al.*, 2019). Moreover, the preventive care of dogs against tick infestation could be minimal in some of these countries. Most long-haired breeds and cross breeds usually possessed a greater number of ticks on their body (Dipeolu, 1975), hence breed of dogs could also be a predisposing factor. This study showed similarities in findings with most of the earlier studies in and outside Nigeria.

The geographical location of the dogs showed no association with tick infestation meaning that there was no significant difference ($P > 0.05$) in prevalence of tick infestation among dogs located in urban, suburban and rural areas. This is in agreement with an earlier study from Chile, in which *R. sanguineus* was predominant in both rural and urban areas and that there was no significant difference in tick infestation among rural and urban areas (Abarca *et al.*, 2016). Elsewhere studies reported significant increase in prevalence

of tick infestation in urban areas compared to rural areas (Shimada *et al.*, 2003; Neves *et al.*, 2004). Meanwhile, a study from Brazil reported significant increase in prevalence of tick infestation in rural than urban areas (Costa *et al.*, 2013). The cost of acaricides especially for rural dwellers on their dogs could be high and not affordable, and these could be responsible for the high prevalence of tick infestation from rural dogs (Dantas-Torres *et al.*, 2009). Other contributing factors to higher prevalence include management type (e.g. rural dogs are often semi-domiciled and have free access to forested areas, predisposing them to ticks).

Based on sex, female dogs were more infested than their male counterpart, although there is no significant difference. This might be due to the fact that female dogs usually form a sedentary habit while nursing their offspring which easily make them infested with ticks (James-Rugu and Jidayi, 2004). This study also revealed that, the intensity of infestation was higher in puppies and young dogs (less than a year) which may be due to gradual acquisition of immunity and close proximity to the ground (Abdulkareem *et al.*, 2018).

The head, ear and neck seemed to be the most preferred predilection sites for ticks on dogs in the study area followed by the leg and interdigital space. This corroborates earlier report that most preferred sites of tick attachment in decreasing order were head, neck and legs (Foldvari and Farkas, 2005).

Table 4:
Risk factors associated with tick infestation

		Tick infestation		X ²	P-value
Variable		Yes (%)	No (%)		
Patronize veterinarian/vet clinic	Yes			0.26	0.61
	No	44 (77.2)	59 (80.8)		
Gender of dog	Male	13 (22.8)	14 (19.2)	0.13	0.72
	Female	31 (42.5)	26 (45.6)		
Lost any dog in the past	Yes	42 (57.5)	31 (54.4)	0.89	0.35
	No	53 (72.6)	37 (64.9)		
History of previous tick infestation in dog	Yes	20 (27.4)	20 (35.1)	17.05	0.001*
	No	69 (94.5)	38 (66.7)		
Nutritional status of dog	Good	4 (5.5)	19 (33.3)	1.84	0.18
	Poor	59 (80.8)	51 (89.5)		
Nearest bus-stop	Omi/Apata	14 (19.2)	6 (10.5)	8.75	0.19
	Apete/Jericho	13 (17.8)	18 (31.3)		
	Mokola/Dugbe	4 (5.5)	3 (5.3)		
	Oluyole	6 (8.2)	5 (8.8)		
	Bodija/UI	4 (5.5)	8 (14.0)		
	Alakia	19 (26.0)	9 (15.8)		
	Akobo	13 (17.8)	5 (8.8)		
General house sanitation	Yes	10 (13.9)	6 (10.7)	1.55	0.46
	No	62 (86.1)	49 (87.5)		
Dog bathing	Yes	7 (9.6)	3 (5.3)	0.84	0.36
	No	66 (90.4)	54 (94.7)		
Fumigate kennel	Yes	16 (21.9)	16 (28.1)	0.65	0.42
	No	57 (78.1)	41 (71.9)		

X²- Chi square, * significant at $P < 0.05$

The presence of ticks in these sites could be probably due to their exposure to the questing ticks as the dog roam about. Preferences for the ears and inter-digital spaces have been earlier reported on dogs in the USA and Mexico (Tinoco-Gracia *et al.*, 2009). These areas are hiding places for the ticks and are less accessible to the dog to remove them by its paws compared with locations such as the neck or the face. The low infestation observed on the head and the belly could be probably due to the exposure of these parts to environmental factors, or the fact that the ticks are often more easily seen and removed by the dog owners. *R. sanguineus* in earlier study showed preference for the ears of the dogs (Dipeolu, 1975). General demographic characteristics of dog were found to be statistically not significant. History of previous tick infestation in dog was highly significant meaning that dogs confirmed to had been previously infested with ticks are at higher risk of being re-infested if no preventive measure is employed. Ticks are also notable due to their adaptability to live in a great variety of environmental conditions and their capability to survive for long periods of time without feeding (Dantas-Torres, 2008).

There is significant increase in tick infestation from kenneled dogs compared to free-roaming dogs. The restricted movement of dogs in the infested housing could have been responsible. A total of 82.3% were reportedly to have had history of tick infestation. Several factors could have been responsible; such as breed of dogs, routine checkup, fumigation of dog kennel and compound, dog bathing, method of tick control, level of education of dog owners, nutritional status of dogs, location, religion, marital status, knowledge of source of tick infestation and others are insignificantly associated with tick infestation on dogs.

The dogs brought to the clinics, and on which fewer ticks were found, are owned, on the other hand, by the middle class. Their dogs live in a cleaner environment and the ticks on them are frequently removed through the tick-bath in the clinic. Tick control efforts will need to be maintained in coming years in order to keep the risk of tick bite and RMSF reduced in this community. It is unlikely that a full elimination scheme can be achieved for such a ubiquitous pest. However, adequate tick control in the environment and on animals will decrease the opportunities for human illness, and, when coupled with supportive care from well-trained physicians, cases can be caught sooner and deaths prevented (Drexler *et al.*, 2014). Irrespective of the total number of ticks per dog, a high risk for contracting a tick-borne infection was demonstrated; according to the presented data, dogs have a high risk to become infested with at least one pathogen during their life. Consequently, it is mandatory to apply suitable and effective prophylactic measures against tick infestations and tick-borne infections in dogs, starting early in life (Leschnik *et al.*, 2013).

In conclusion, this study confirmed that several vector-borne pathogens of humans and animals are highly prevalent in Nigeria, where the incidence of tick-borne infections appears to be underestimated. Physicians and veterinarians should be aware of the existence of these pathogens in Nigeria and should include them in the differential diagnoses for clinical illnesses with compatible clinical signs. There is a high risk for contracting a tick-borne infection as demonstrated in this study because of the high prevalence of ticks which are

major vector of haemoparasites. In accordance with this study, it is highly recommended that regular and routine checkup at veterinary clinic and consultation of veterinarian should be carried out by dog owners monthly to avoid tick infestation in dogs. Routine screening of clinically ill exotic dogs for tick-borne diseases should be carried out upon presentation in veterinary clinics, while regular tick control scheme on the dogs and their living environment is advocated.

Acknowledgements

We thank all the veterinary premises who gave their support in sample collection and clinical examination of subjects.

REFERENCES

- Abarca, K., Gáratec, D., López, J., Acosta-Jamette, G. 2016. Flea and tick species from dogs in urban and rural areas in four districts in Chile. *Archivos de Medicina Veterinaria* 48: 247-253.
- Abdulkareem, B.O., Christy, A.I., Samuel, U.U. 2018. Prevalence of ectoparasite infestations in owned dogs in Kwara State, Nigeria. *Parasite Epidemiology and Control* 3: e00079
- Adamu, M., Troskie, M., Oshadu, D.O., Malatji, D.P., Penzhorn, B.L., Matjila, P.T. 2014. Occurrence of tick-transmitted pathogens in dogs in Jos, Plateau State, Nigeria. *Parasites and Vectors*, 7: 119.
- Amuta, E.U., Houmsou, R.S., Ogabiela, M. 2009. Tick infestation of dogs in Makurdi metropolis, Benue State-Nigeria. *The Internet Journal of Veterinary Medicine*, 7: 2
- Ayodhya, S. 2014. Management of tick infestation in dogs. *Journal of Advances of Veterinary and Animal Research*, 1(3): 145-147.
- Beninati, T., Lo, N., Noda, H., Esposito, F., Rizzoli, A., Favia, G., Genchi, C. 2002. First detection of spotted fever group rickettsiae in *Ixodes ricinus* from Italy. *Emerging Infectious Diseases*, 8: 983-986.
- Burroughs, J.E., Thomasson, J.A., Marsella, R., Greiner, E.C., Allan, S.A. 2016. Ticks associated with domestic dogs and cats in Florida, USA. *Experimental and Applied Acarology*, 69: 87-95.
- Costa, A.P., Silva, A.B., Costa, F.B., Xavier, G.S., Martins, T.F., Iabruna, M.B., Guerra, R.M. 2013. A survey of ectoparasites infesting urban and rural dogs of Maranhao state, Brazil. *Journal of Medical Entomology*, 50: 674-678.
- Dantas-Torres, F. 2008. The brown dog tick, *Rhipicephalus sanguineus* (Latreille, 1806) (Acari: Ixodidae): from taxonomy to control. *Veterinary Parasitology*, 152(3-4): 173-185.
- Dantas-Torres, F., Melo, M.F., Figueredo, L.A., Brandao-Filho, S.P. 2009. Ectoparasite infestation on rural dogs in the municipality of São Vicente Férrer, Pernambuco, Northeastern Brazil. *Revista Brasileira de Parasitologia Veterinaria*, 18(3): 75-77.
- Dipeolu, O.O. 1975. A survey of the ectoparasitic infestations of dogs in Nigeria. *Journal of Small Animal Practice*, 16: 123-129.
- Drexler, N., Miller, M., Gerding, J., Todd, S., Adams, L., *et al.* 2014. Community-based control of the brown dog tick in a region with high rates of rocky mountain spotted fever, 2012-2013. *PLoS ONE*, 9(12): e112368.
- Foldvari, G. and Farkas, R. 2005. Ixodid tick species attaching to dogs in Hungary. *Veterinary Parasitology*, 129: 125-131.
- Greay, T.L., Oskam, C.L., Gofton, A.W., Rees, R.L., Ryan, U.M., Irwin, P.J. 2016. A survey of ticks (Acari: Ixodidae) of companion animals in Australia. *Parasites and Vectors*, 9: 207.

- Kamani, J., Baneth, G., Mumcuoglu, K.Y., Waziri, N.E., Eyal, O., Guthmann, Y., Harrus, S. 2013.** Molecular detection and characterization of tick-borne pathogens in dogs and ticks from Nigeria. *PLOS Neglected Tropical Diseases*, 7: 3.e2108
- Hadi, U.K., Soviana, S., Pratomo, I.R.C. 2016.** Prevalence of ticks and tick-borne diseases in Indonesian dogs. *Journal of Veterinary Science and Technology*, 7: 330
- Jennett, A.L., Smith, F.D., Wall, R. 2013.** Tick infestation risk for dogs in a peri-urban park. *Parasites and Vectors* 6: 35
- Kumsa, B., Mekonnen, S., 2011.** Ixodid ticks, fleas and lice infesting dogs and cats in Hawassa, southern Ethiopia. *Onderstepoort Journal of Veterinary Research*, 78(1): 326 10.4102/ojvr.v78i1.326.
- Kumsa, B., Abiy, Y., Abunna, F. 2019.** Ectoparasites infesting dogs and cats in Bishoftu, central Oromia, Ethiopia *Veterinary Parasitology: Regional Studies and Reports* 15: 100263.
- Labruna, M.B., Homem, V.S., Heinemann, M.B., Ferreira-Neto, J.S. 2000.** Ticks (Acari: Ixodidae) associated with rural dogs in Uruara, eastern Amazon, Brazil. *Journal of Medical Entomology*, 37(5): 774-776.
- Leschnik, M., Feiler, A., Duscher, G.G. Joachim, A. 2013.** Effect of owner-controlled acaricidal treatment on tick infestation and immune response to tickborne pathogens in naturally infested dogs from Eastern Austria. *Parasites and Vectors*, 6: 62.
- Livanova, N.N., Fomenko, N.V., Akimov, I.A., Ivanov, M.J., Tikunova, N.V., Armstrong, R., Konyaev, S.V. 2018.** Dog survey in Russian veterinary hospitals: tick identification and molecular detection of tick-borne pathogens. *Parasites and Vectors*, 11: 591.
- Neves, L., Afonso, S., Horak, I.G. 2004.** Ixodid ticks on dogs in southern Mozambique. *Onderstepoort Journal of Veterinary Research*, 71: 279-283.
- Odeniran, P.O., Ademola, I.O. (2013):** Prevalence of zoonotic gastrointestinal helminth in dogs and knowledge of risk of infection by dog owners in Ibadan, Nigeria. *Nigerian Veterinary Journal*, 34(3): 851-858.
- Okoli, I.C., Okoli, C.G., Opara, M. 2006.** Environmental and multi-host infestation of the brown dog tick, *Rhipicephalus sanguineus* in Owerri, South-east Nigeria - a case report. *Veterinarski arhiv*, 76: 93-100.
- Shimada, Y., Beppu, T., Inokuma, H., Okuda, M., Onishi, T. 2003.** Ixodid tick species recovered from domestic dogs in Japan. *Medical and Veterinary Entomology*, 17: 38-45
- Szabo, M.P., Cunha, T.M., Pinter, A., Vicentini, F. 2001.** Ticks (Acari: Ixodidae) associated with domestic dogs in Franca region, Sao Paulo, Brazil. *Experimental and Applied Acarology*, 25: 909-916.
- Tinoco-Gracia, L., Quiroz-Romero, H., Quintero- Martinez, M.T., Renteria-Evangelista, T.B., González- Medina, Y., Barreras-Serrano, A., Hori-Oshima, S., Moro, M.H., Vinasco, J. 2009.** Prevalence of *Rhipicephalus sanguineus* ticks on dogs in a region on the Mexico-USA border. *The Veterinary Record*, 164: 59-61.
- Ugochukwu, E.I., Nnadozie, C.C. 1985.** Ectoparasitic infection of dogs in Bendel state, Nigeria. *International Journal of Zoonoses*, 12: 308-312.